WISCONSIN RAPIDS DAILY TRIBUNE

NINTH YEAR—NO. 2759. WISCONSIN RAPIDS, WIS., SATURDAY JULY 15, 1922. PRICE THREE CENTS

PEACE DOVE HOVERS OVER RAIL STRIKE

DAILY TRIBUNE BUYS CIRCULATION NEKOOSA TRIBUNE

L. G. SCHAAR SELLS SUBSCRIPTION LIST OF NEKOOSA PAPER TO WISCONSIN RAPIDS DAILY TRIBUNE; NEKOOSA PAPER SUSPENDS

The Nekoosa Tribune, weekly newspaper published in Nekoosa by Leon G. Schaar, suspended publication today. The final issue of the Nekoosa Tribune today carried an announcement of the sale of the circulation lists to the Daily Tribune and a statement by L. G. Schaar, publisher, that he intended to suspend publication. Mr. Schaar has other plans for his plant and has not formally announced his future plans, except to announce suspension. Mr. Schaar will retain all his newspaper and job printing equipment.

Formerly Wood County Times

The Nekoosa Tribune was started several years ago and was known for many years as the Wood County Times and was published by Good & Son. The Goods later disposed of the property to Mr. Schaar who changed the name of the paper to the Nekoosa Tribune and has conducted the publication for about seven years.

Add to Tribune Circulation

With the large circulation which the Daily Tribune has in the Nekoosa territory and with the addition of the Nekoosa Tribune subscription list the Daily Tribune will reach a much larger proportion of the homes in that community.

Representatives of the Tribune have talked with Nekoosa people and all have expressed their regret that the Nekoosa paper has suspended but have welcomed the Daily Tribune in their homes and have pledged cooperation in order that Nekoosa may have a larger representation in each issue of the Daily Tribune.

Statement of Publishers

A Statement by the publishers of the Daily Tribune was made today as follows: "To the people of Nekoosa and surrounding community:

"We, the publishers of the Wisconsin Rapids Daily Tribune have taken over, on the invitation of Mr. L. G. Schaar, the circulation of the Nekoosa Tribune and have made pro rata allowance and credit for the paid up subscriptions and have also made pro rata credit on the accounts of any duplicate subscribers so that all who have made payment are assured of full credit and will encounter no loss whatsoever.

The Wisconsin Rapids Daily Tribune will welcome the opportunity of serving to a much larger extent the people of Nekoosa and that immediate community and will do everything in its power to the people in that district, pledging to aid and encourage in every legitimate and honorable means the development and progress of Nekoosa and ask the fullest measure of cooperation from Nekoosa people. The Daily Tribune will try to emphasize the independence and individuality of the village of Nekoosa, the people and the institution located there.

Fines Show Improvement In Dry Law Enforcement

Madison, Wis., July 15—The growth of prohibition enforcement in Wisconsin is said by W. Stanley Smith, prohibition commissioner, to be reflected in a comparative report he submitted to Gov. J. J. Blaine today showing the increase in fines and bonds of arrests during 1920 and 1921.

During the first year of his administration as prohibition commissioner fine totalled $285,626, collected from 1,511 convictions. The average fine was $188.70. This compares with $27,635 taken in fines on 125 convictions obtained under the administration of Mr. Smith's predecessor in the office. The average amount of the fine during his administration was $181.71. All fines go into the school fund.

"This report does not include fines collected for drunkness, drunk and disorderly conduct or for driving an automobile while intoxicated," the report says. "Neither does it include fines collected under city ordinances or by the federal courts.

Driving an auto is good exercise for pedestrians you pass.

Senator Capper Defends Direct Primary Against Criticism By President

BY HARRY B. HUNT

Washington, July 15.—Extension of the primary law, rather than its repeal, as is contended in popular government is to be perpetuated, says Senator Arthur Capper, Republican, of Kansas, head of the farm bloc and recognized as a national progressive leader.

Evidence of a carefully organized propaganda to undermine public confidence in state primary laws with a view to bringing about their repeal and a return to the selection of candidates by party conventions has been under the recent criticism of primaries by President Harding, Secretary of War Weeks and Senator Watson of Indiana.

"I cannot go along with the President, Weeks and Watson," Capper declared. "Instead of modifying or limiting the primary it must be extended.

"I hope to see the day when nominations for president will be by popular primary. When that day comes we shall be getting on toward a really popular government. The people will have more voice, not less, voice, in their government and in the selection of men who make and administer the laws.

National Committeemen First

"One of the first steps in extending the primary should be selection of national committeeman by popular vote. That would give the rank and file of the parties a voice. It has none now.

"Of course the reason for the dissatisfaction of 'party leaders' with the primaries is not hard to find. Results of recent primary elections in which the people have rejected 'organization' candidates and nominated men of their own choice, have upset them.

"They blame the system. Yet the fact that the primary gave the voters a chance to name their own

SENATOR ARTHUR CAPPER

choice instead of having a hand-picked organization candidate forced on them is the best possible endorsement of the primary principle.

"If the people are not to have a voice in the nomination of their candidates for office, why should they have a voice in their election?

"If popular elections are to stand, nominations by primary must stand.

"No other plan comes near to providing popular government.

Kansas as Example

"Take for instance my state before the time of state primaries. The conventions were dominated by the railroad, stockyard and liquor interests.

"These interests combined to control and did control the results in

(Continued on page 2)

Paulsen Defends State Press From Attack By Blaine

LaCrosse, Wis., July 15—The newspapers of Wisconsin were defended against what he said was an unjust attack by Gov. J. J. Blaine in an address here last night by Martin R. Paulsen, candidate on the Independent ticket for Republican nomination for secretary of state. Paulsen is a former newspaper publisher, the only candidate in the Republican primaries for state office who served in the army or navy during the war.

"The governor maliciously slandered all the press that is not supporting him and that means all but two or three of the newspapers of the state," the candidate said. "His attack on the press in general means nothing more than that this professed champion of freedom of speech and of the press, who opens the door of the state capitol to convicts and radicals, has lost his head." Paulsen said. "Because he cannot coerce the press into his support.

"The chief executive of the state hoping very low," he continued, "when he advocates an order to boycott of the papers which have the independence to oppose the election of his friends. He who accuses every one who disagrees with him of dishonesty is not fit to have a job of any kind.

"The press of this state is loyal to the state and honest, and I appeal to Governor Blaine and the people of Wisconsin that the press is correct when it is honest and patriotic by visiting upon it the charge and fine of the governor."

Milwaukee Man Declines Stout Institute Presidency

(By Associated Press)

Milwaukee, Wis., July 15—R. L. Kooley, director of the Central Continuation School of Milwaukee and one of the prominent vocational directors of the United States, has declined to accept the presidency of Stout Institute at Menomonie, made vacant by the death of L. D. Harvey.

Most of those men longing for the good old days kick when they wait ten minutes for a car.

Growth In Local Post Office Shown In Annual Report

Gross receipts of the Wisconsin Rapids postoffice for the fiscal year ending June 30, 1922, were $40,508.21, an increase of $2,558.94 over the receipts for the previous year, according to a report made public today by Assistant Postmaster Hewitt. Postmaster Porter stated that this figure represents the approximately steady and slow growth that has been reported by the local office for the last five years.

Parcel post mail has shown the greatest increase particularly in incoming parcels, which is taken by local postal officials to indicate a greater realization upon the part of merchants and business men of the advantages of having merchandise, even in small lots, shipped in this manner.

Other interesting figures in regard to the business of the Wisconsin Rapids office were handled in money order business, 3,[illegible] parcels and 1,771 pieces of registered mail came out from the local office. 711 parcel were mailed C. O. D. Money orders issued exceeded money orders paid by $[illegible],257.10, the figures being $[illegible] and $65,[illegible] respectively. 6,787 money orders were paid and 2,502 were issued.

Milladore Holstein Club Planning Community Picnic

Plans for a community picnic August 29th at Milladore were discussed at a meeting of the Milladore Holstein club Thursday night, and J. N. Fair was named chairman of a committee to arrange for the program.

John Tempel, secretary and treasurer of the County Holstein association was present and addressed the club on the development of a pure bred herd. R. A. Peterson, County agricultural agent, spoke on the prospects for the dairy industry in the county, and emphasized the need of the county wide test for tuberculosis. Following the meeting a number of Milladore farmers signed the petition for the test.

—THE HEART OF WISCONSIN.—

POINT VALUE OF T-B SANITARIUM

ANTI-TUBERCULOSIS WORKER ENTHUSIASTIC OVER PROSPECTS FOR THREE-COUNTY INSTITUTION

Miss Marguerite Breen of the Wisconsin Anti-Tuberculosis Association, who is visiting cities in Waupaca, Portage and Wood counties in an effort to arouse sentiment among the people of the three counties for the proposed Tri-County Tuberculosis sanitarium, was enthusiastic over the prospects for the adoption of the idea following her visit here.

Would Prove Economy

Such an institution, Miss Breen asserted, although it would involve an initial expense, would prove an ultimate economy in both lives and money. She said:

"The fact that Wood county is every year spending several hundred dollars for the care of its tuberculous patients in institutions in other counties, and that now a number of these counties are putting up the bar against out-of-county patients will be one of the arguments used to show the County Board the wisdom and economy of an institution at home.

Will Save Lives

"The argument of saving lives is of course even a bigger one, and it is pointed out that Wood county citizens must often wait weeks and months before they can gain entrance into a sanatarium, and each day lost means a longer and harder fight to get well, and lessens the chances for cure.

"The fact that sanatarium treatment not only offers the patient the best chances to recover from tuberculosis, but that by entering an institution, the patient is also protecting his family and the community from the dangers of infection.

"That it is much easier to persuade tuberculous patients to enter a sanatarium, when there is one near home, and that they are more contented there, is the experience of all communities, which have built sanatariums.

Estimate 135 Cases

"There were 15 deaths from tuberculosis in Wood county in 1921, according to the death records in the County Clerk's office. Authorities state that there are nine living cases of tuberculosis in a community to each death, which would give Wood county 135 cases of tuberculosis.

"Physicians, public health workers, club women and others interested in health have volunteered their co-operation in pushing the sanatarium project."

Folowing her visit here, Miss Breen left for Marshfield, where she will place the proposition before the people of that city.

Atty. James Dutton Of Nekoosa Urged To Run For Dist. Attorney

Friends of Attorney James Dutton of Nekoosa are urging him to seek the Republican nomination for district attorney in the coming primary race, it was learned today.

Mr. Dutton is a graduate of Marquette University Law School and for the year preceding his coming to Nekoosa was associated with a well known law firm in Milwaukee. He is a native of Wisconsin coming from Elroy.

Although he has not been in this community for a very long time, Mr. Dutton has made many friends and acquaintances who would be pleased to see him seek the Republican nomination. Mr. Dutton has not yet committed himself on the proposition as yet, it is said.

Brieres At San Jose

The Tribune is in receipt of a card from Ex-Mayor Charles E. Briere who with Mrs. Briere is touring the west. It was mailed from San Jose California. Mr. Briere's message says: "Seems funny to me to pick fresh fruit from trees. Days are hot but nights are very cool in this country. We expect to be home the first week in August.

Reject Ford Offer

(By Associated Press)

Washington, July 15.—Henry Ford's offer for purchase and lease of the government project at Muscle Shoals, Alabama was rejected by the Senate Agricultural committee today by a vote of 9 to 7.

WISCONSIN LABOR TO DISCUSS STATE POLITICAL ISSUES

MEETING OF STATE FEDERATION AT OSHKOSH TUESDAY EXPECTED TO SHOW PRIMARY ELECTION STAND

Oshkosh, Wis., July 15—The Wisconsin federation of labor, representing 60,000 organized workers of this state, meets here Tuesday for its thirtieth annual convention. Delegates from local unions during their four day session are to consider organization problems and to define the stand of organized labor on political and legislative issues.

Candidates for nomination in the September general election primaries are looking to the federation meeting for an expression of labor leaders on many political issues before the voters. The organization, however, concerns itself primarily with economic, and not political questions. Following their customary practice the organized workers will express themselves in resolutions on campaign issues which effect their interests.

Expect 300 Delegates

At the meetings which open Tuesday, approximately 300 delegates from all over Wisconsin are expected to be in attendence. First day will be taken up with organization and the appointment of committees which will carry on much of the work of the convention.

Although no definite program has been arranged by the officers of the federation, a number of speakers will address the workers on problems confronting them. Fred M. Wilcox, chairman of the Wisconsin Industrial commission, Geo. P. Hambrecht, director of vocational education and E. A. Fitzpatrick, secretary of the state board of education are scheduled to give talks.

J. J. Handley, secretary of the federation and Henry Ohl, general organizer will be in charge of the meetings. A permanent chairman will be elected by the delegates on the first day of the convention.

Farmer-Labor League

Suggestion that a farmer-labor league be organized in Wisconsin as a Coalition between the workers and agriculture, as proposed at the 1921 convention, may again be brought before the federation, leaders say, although it is not thought that any attempt will be made to create a political organization.

The legislative program to be presented to the 1923 legislature by the organized workers of Wisconsin will be largely determined at the convention. Among the important measures which the leaders say will be urged by union labor is the unemployment insurance bill, which failed of passage in the senate during the 1921 session, the proposal for increase in rates of compensation to injured workers, and the question of giving workers the choice of doctors when injured, as well as establishment of the basic eight hour day in industry and revision of tax laws.

Indorse No Candidates

While it is not the policy of the federation of labor to indorse candidates for public office, the workers are expected to express their stand on political issues. The proposal of Senator Robert M. LaFollette for amendment to the constitution to give Congress power to pass one of its acts over a decision of the United States Supreme court will be brought before the delegates for an expression of approval, as will the Rodd case in which Gov. J. J. Blaine pardoned Peter Christ, a strike leader. The Wisconsin Supreme court held his pardon invalid.

Consideration will be given a large number of matters during the four day session of the labor federation.

Fair And Warm Is Weather Prospect For Next Week

(By Associated Press)

Washington, July 15. — Weather outlook for the week beginning Monday: Region of Great Lakes and Upper Mississippi Vally, generally fair, temperature, near and somewhat above normal, but with probability of widely scattered thunder showers.

The Western Confectioners' Association has chartered a ship leavng Seattle today for Alaska and will hold its annual convention en route.

To Russia

Mrs. Charles M. Willoughby will soon leave Washington to join her husband who is with the American Relief in Russia.

Local Man Enters Race For Sheriff Of Wood County

James A. Bogie of this city today announced his candidacy for the Republican nomination for sheriff of Wood county in opposition to Sheriff Walter C. Mueller, who is running for re-election.

Mr. Bogie has a strong personal following in the city, where he has long been engaged in the barber business, and will undoubtedly make a strong race.

With candidates for other county offices hesitant about entering the field against the present incumbents, who, with the exception of District Attorney F. W. Calkins, are trying for re-election, the race for the office of Sheriff promises to be the most interesting contest.

Hot Contest Promised

In addition to Mr. Bogie and Sheriff Muller, there is John Cole of Vesper, who though he has not formally announced his candidacy, is understood to be intending to enter the race. Sheriff Muller, who was elected two years ago largely on the strength of his war record, has given a very satisfactory administration and sentiment for his retention is strong. The fact that a sheriff's right to succeed himself has yet to be passed upon by the people in the coming election, complicates the situation, however, and county politicians are of the opinion that not even a good guess can be hazarded on the outcome at this time.

Milwaukee Commerce Men Investigate Coal Situation

Milwaukee, Wis.—In order to find out the coal situation in Wisconsin, and with the thought in mind to prevent a shortage of fuel this coming winter, the Milwaukee Association of Commerce has written to Commercial organizations throughout the state, and according to J. J. Bloomer, head of the Traffic division of the Association, letters have already been received from a number of cities endorsing the stand taken by the local organization.

The Association plans on going to Washington in the near future to present figures relating to coal in the state, and to try and remedy the conditions.

In the letter sent to organizations the following questions were asked:

Amount of bituminous coal on hand; amount of anthracite coal on hand; approximate consumption of anthracite coal per annum; approximate consumption of bituminous coal per annum.

Wells Labor Candidate For Seat In Parliament

(By Associated Press)

London, July 14—H. C. Wells who formerly had been asked to run for a seat in the Parliament, stated he had decided to accept an invitation to become labor candidate for London University.

Report All Space On New Traffic Posts Disposed Of

All the advertising space on the new crossing policemen has been sold, Mayor O. R. Roenius stated today, and the posts will be erected within a few days. The foundation for the post at the intersection of Oak and Second streets was put in place today.

Sometimes we think everybody is a June bug.

DEMANDS OF MEN STATED BUT NO REPLY RECEIVED

CHAIRMAN BEN HOOPER REPORTS NOTHING DEFINITE IN WAY OF SETTLEMENT, BUT HOLDS HOPE

(By Associated Press)

Chicago, Ill., July 15—The peace love which yesterday flitted between separate gatherings of railroad executives and leaders of the striking shop crafts, today bore a somewhat wilted olive branch which Ben W. Hooper, chairman of the United States railroad labor board, hopefully tried to freshen.

Mr. Hooper announced that he encountered "fundamental" difficulties in his efforts to bring about peace, but with more parleys in prospect, the situation gave promise of a new approach to a settlement.

Rain heads and strike leaders moved close enough together to meet in separate rooms today at the same hotel.

Basis of Conference

In his statement covering his messenger service, Mr. Hooper said in part:

"It was suggested that the railroad labor board reopen or resume the strike hearings held two weeks ago. To this both parties readily agreed. Such a hearing would have furnished ample opportunity for private conferences of the representatives of the two sides.

"I stated, however, it was useless to hold a meeting or conference unless there was a prospect of reaching an agreement. Both sides concurred in this.

"Mr. Jewel and his associates suggested four things for consideration, set up in the order of their importance, namely, the contract question, the protested rules embraced in the board's decision, the recent wage decision and the establishment of a national adjustment board. Incidentally, they demanded that after a satisfactory adjustment was reached on the four matters named, all men on strike should be reinstated in their former positions without impairment of their rights of seniority."

Grable in Strike Fight

E. F. Grable, president of the United Brotherhood of maintenance of way employes and railway shop laborers, who faced rebellion in the ranks of his organization, left for Washington with the avowed intention of fighting through the "red flag" element in the ranks. He went to Washington to confer with President Harding on the threatened walk out by common laborers on the roads.

Encouragement in Mr. Grable's attitude was partly offset, however, by the strike call to the stationary firemen, and engineers and oilers which was authorized by their international president, Timothy Healy, to walk out at noon Monday.

Disorders In South

Disorders in connection with the strike were largely confined to the south and southwest. Col. C. F. Lincoln, assistant chief of staff of the 8th Army Corp Area received an order from Washington to investigate the situation at Denison, Texas, where conditions were unsettled. At the same time Governor Neff ordered Adjutant General Barton of the Texas National Guard to go to Denison and Tom Hickman, captain of the Texas Rangers, was dispatched to the scene.

Officials of the M. K. & T. stated that no strike breakers would be taken into Denison and that no attempt would be made to operate the shops there until adequate protection was afforded.

Announcement has been made by a joint committee of the Socalist and Farmer Labor parties that a conference of labor unions and working class parties will open in New York City today for the purpose of maping out a program of political action.

WEATHER

Showers and thunderstorms, probably tonight. Cooler in west and north central portion. Sunday fair in west and somewhat unsettled and cooler in east.

NEWSPAPERARCHIVE®
NEWSPAPERARCHIVE®

WISCONSIN RAPIDS DAILY TRIBUNE

NINTH YEAR—NO. 2759. WISCONSIN RAPIDS, WIS., SATURDAY JULY 15, 1922. PRICE THREE CENTS

PEACE DOVE HOVERS OVER RAIL STRIKE

DAILY TRIBUNE BUYS CIRCULATION NEKOOSA TRIBUNE

L. G. SCHAAR SELLS SUBSCRIPTION LIST OF NEKOOSA PAPER TO WISCONSIN RAPIDS DAILY TRIBUNE; NEKOOSA PAPER SUSPENDS

The Nekoosa Tribune, weekly newspaper published in Nekoosa by Leon G. Schaar, suspended publication today. The final issue of the Nekoosa Tribune today carried an announcement of the sale of the circulation lists to the Daily Tribune and a statement by L. G. Schaar, published, that he intended to suspend publication. Mr. Schaar has other plans for his plant and has not formally announced his future plans, except to announce suspension. Mr. Schaar will retain all his newspaper and job printing equipment.

Formerly Wood County Times

The Nekoosa Tribune was started several years ago and was known for many years as the Wood County Times and was published by Good & Son. The Goods later disposed of the property to Mr. Schaar who changed the name of the paper to the Nekoosa Tribune and has conducted the publication for about seven years.

Add to Tribune Circulation

With the large circulation which the Daily Tribune has in the Nekoosa territory and with the addition of the Nekoosa Tribune subscription list the Daily Tribune will reach a much larger proportion of the homes in that community.

Representatives of the Tribune have talked with Nekoosa people and all have expressed their regret that the Nekoosa paper has suspended but have welcomed the Daily Tribune in their homes and have pledged cooperation in order that Nekoosa may have a larger representation in each issue of the Daily Tribune.

Statement of Publishers

A Statement by the publishers of the Daily Tribune was made today as follows: "To the people of Nekoosa and surrounding community:

"We, the publishers of the Wisconsin Rapids Daily Tribune have taken over, on the invitation of Mr. L. G. Schaar, the circulation of the Nekoosa Tribune and have made pro rata allowance and credit for the paid up subscriptions and have also made pro rata credit on the accounts of any duplicate subscribers so that all who have made payment are assured of full credit and will encounter no loss whatsoever.

The Wisconsin Rapids Daily Tribune will welcome the opportunity of serving to a much larger extent the people of Nekoosa and that immediate community and wish to extend the services of the paper to the people in that district, pledging to aid and encourage in every legitimate and honorable means the development and progress of Nekoosa and ask the fullest measure of cooperation from Nekoosa people. The Daily Tribune will try to emphasize the independence and individuality of the village of Nekoosa, the people and the institution located there.

Fines Show Improvement In Dry Law Enforcement

Madison, Wis., July 15—The growth of prohibition enforcement in Wisconsin is said by W. Stanley Smith, prohibition commissioner, to be reflected in a comparative report he submitted to Gov. J. J. Blaine today showing the increase in fines and number of arrests during 1920 and 1921.

During the first year of his administration as prohibition commissioner fines totalled $283,626, collected from 1,544 convictions. The average fine was $183.70. This compares with $27,635 taken in fines on 129 convictions obtained under the administration of Mr. Smith's predecessor in the office. The average amount of the fine during his administration was $184.74. All fines go into the school fund.

"This report does not include fines collected for drunkness, drunk and disorderly conduct or for driving an automobile while intoxicated," the report says. "Neither does it include fines collected under city ordinances or by the federal courts.

Driving an auto is good exercise for pedestrians you pass.

Senator Capper Defends Direct Primary Against Criticism By President

BY HARRY B. HUNT

Washington, July, 15—Extension of the primary law, rather than its repeal, must be received if popular government is to be perpetuated, says Senator Arthur Capper, Republican, of Kansas, head of the farm bloc and recognized as a national progressive leader.

Evidence of a careful, systematic propaganda to undermine public confidence in state primary laws with a view to bringing about their repeal and a return to the selection of candidates by party conventions is seen under the recent criticism of primaries by President Harding, Secretary of War Weeks and Senator Watson of Indiana.

"I cannot go along with the president, Weeks and Watson," Capper declares. "Instead of abolishing or limiting the primary, it must be extended.

"I hope to see the day when nominations for president will be by popular primary. When that day comes, we shall be getting on towards a really popular government. The people must have more voice, not less voice, in their government and in the selection of men who make and administer the laws.

National Committeemen First

"One of the first steps in extending the primary should be selection of national committeeman by popular vote. That would give the rank and file of the parties a voice. It has none now.

"Of course the reason for the dissatisfaction of 'party leaders' with the primaries is not hard to find. Results of recent primary elections in which the people have rejected 'organization' candidates and nominated men of their own choice, have upset them.

"They blame the system. Yet the fact that the primary gave the voters a chance to name their own choice instead of having a hand-picked organization candidate forced on them is the best possible endorsement of the primary principle.

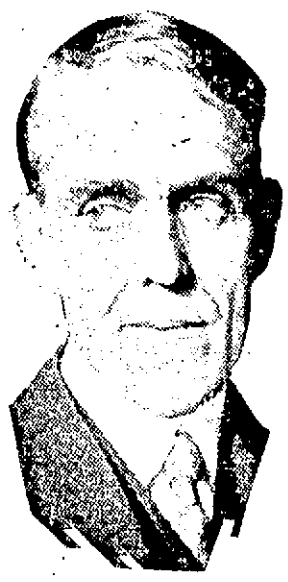

SENATOR ARTHUR CAPPER

"If the people are not to have a voice in the nomination of their candidates for office, why shold they have a voice in their election?

"If popular elections are to stand, nominations by primary must stand.

"No other plan comes near to providing popular government.

Kansas as Example

"Take for instance my state before the time of state primaries. The conventions were dominated by the railroad, stockyard and liquor interests.

"These interests combined to control and did control the results in

(Continued on page 3)

Paulsen Defends State Press From Attack By Blaine

LaCrosse, Wis., July 15—The newspapers of Wisconsin were defended against what he said was an unjust assault by Gov. J. J. Blaine in an address here last night by Martin R. Paulsen, candidate on the Independent Progressive Republican ticket for the Republican nomination as secretary of state. Paulsen is a former world-war soldier, the only candidate in the Republican primaries for state office who served in the army or navy during the last war.

"The governor maliciously slandered all the press that is not supporting him and that means all but two or three of the newspapers of the state," the candidate said. "His attack on the press in general means nothing more than that this professed champion of freedom of speech and of the press, who opens the door of the state capitol to convicts and radicals has lost his head," Paulsen said, "because he cannot coerce the press into his support.

"The chief executive of the state stoops very low," he continued, "when he advocates an unlawful boycott of these papers which have the independence to oppose him because of his record. He who accuses every one who disagrees with him of dishonesty is not always home himself.

"The press of Wisconsin as a whole is fearless and honest, and for one I resent the charge of the Governor of Wisconsin that the press is corrupt or that it is bought and paid for by vicious interests. That charge is not true as the governor knows."

Milwaukee Man Declines Stout Institute Presidency

(By Associated Press)

Milwaukee, Wis., July 14—R. L. Kooley, director of the Central Continuation School of Milwaukee and one of the prominent vocational directors of the United States, has declined to accept the presidency of Stout Institute at Menomonie, made vacant by the death of L. D. Harvey.

Most of these men longing for the good old days kick when they wait ten minutes for a car.

Growth In Local Post Office Shown In Annual Report

Gross receipts of the Wisconsin Rapids postoffice for the fiscal year ending June 30, 1922, were $40,598.21, an increase of $2,558.94 over the receipts for the previous year, according to a report made public today by Assistant Postmaster Carpenter stated that this figure represented the approximately steady annual growth that has been reported by the local office for the past five years.

Parcel post mail has shown the greatest increase, particularly in incoming parcels, which is taken by local postal officials to indicate a greater realization upon the part of merchants and business men of the advantages of having merchandise, even in fairly large lots, shipped in this manner.

Other interesting figures in regard to the business of the Wisconsin Rapids office were included in report. 8,503 insured parcels and 4,771 pieces of registered mail were sent from the local office. 711 parcels were mailed C. O. D. Money orders issued exceeded money orders paid by $88,287.60, the figures being $164,063.55 and $65,775.95 respectively. 6,507 money orders were paid and 21,592 were issued.

Milladore Holstein Club Planning Community Picnic

Plans for a community picnic August 19th at Milladore were discussed at a meeting of the Milladore Holstein club Thursday night, and J. N. Fair was named chairman of a committee to arrange for the program.

John Tenpas, secretary and treasurer of the County Holstein association was present and addressed the club on the development of a pure bred herd. R. A. Peterson, County agricultural agent, spoke on the prospects for the dairy industry in the county, and emphasized the need of the county wide test for tuberculosis. Following the meeting a number of Milladore farmers signed the petition for the test.

—THE HEART OF WISCONSIN.—

POINT VALUE OF T-B SANITARIUM

ANTI-TUBERCULOSIS WORKER ENTHUSIASTIC OVER PROSPECTS FOR THREE-COUNTY INSTITUTION

Miss Marguerite Breen of the Wisconsin Anti-Tuberculosis Association, who is visiting cities in Waupaca, Portage and Wood counties in an effort to arouse sentiment among the people of the three counties for the proposed Tri-County Tuberculosis sanatarium, was enthusiastic over the prospects for the adoption of the idea following her visit here.

Would Prove Economy

Such an institution, Miss Breen asserted, although it would involve an initial expense, would prove an ultimate economy in both lives and money. She said:

"The fact that Wood county is every year spending several hundred dollars for the care of its tuberculous patients in institutions in other counties, and that now a number of these counties are putting up the bar against out-of county patients will be one of the arguments used to show the County Board the wisdom and economy of an institution at home.

Will Save Lives

"The argument of saving lives is of course even a bigger one, and it is pointed out that Wood county citizens must often wait weeks and months before they can gain entrance into a sanatarium, and each day lost means a longer and harder fight to get well, and lessens the chances for cure.

"The fact that sanatarium treatment not only offers the patient the best chances to recover from tuberculosis, but that by entering an institution, the patient is also protecting his family and the community from the dangers of infection.

"That it is much easier to persuade tuberculous patients to enter a sanatarium, when there is one near home, and that they are more contented there, is the experience of all communities, which have built sanatariums.

Estimate 135 Cases

"There were 15 deaths from tuberculosis in Wood county in 1921, according to the death records in the County Clerk's office. Authorities state that there are nine living cases of tuberculosis in a community to each death, which would give Wood county 135 cases of tuberculosis.

"Physicians, public health workers, club women and others interested in health have volunteered their co-operation in pushing the sanatarium project."

Folowing her visit here, Miss Breen left for Marshfield, where she will place the proposition before the people of that city.

Atty. James Dutton Of Nekoosa Urged To Run For Dist. Attorney

Friends of Attorney James Dutton of Nekoosa are urging him to seek the Republican nomination for district attorney in the coming primary race, it was learned today.

Mr. Dutton is a graduate of Marquette University Law School and for the year preceding his coming to Nekoosa was associated with a well known law firm in Milwaukee. He is a native of Wisconsin coming from Elroy.

Although he has not been in this community for a very long time, Mr. Dutton has made many friends and acquaintances who would be pleased to see him seek the Republican nomination. Mr. Dutton has not yet committed himself on the proposition as yet, it is said.

Brieres At San Jose

The Tribune is in receipt of a card from Ex-Mayor Charles E. Briere who with Mrs. Briere is touring the west. It was mailed from San Jose California. Mr. Briere's message says: "Seems funny to me to pick fresh fruit from trees. Days are hot but nights are very cool in this country. We expect to be home the first week in August.

Reject Ford Offer

(By Associated Press)

Washington, July 15.—Henry Ford's offer for purchase and lease of the government project at Muscle Shoals, Alabama was rejected by the Senate Agricultural committee today by a vote of 9 to 7.

WISCONSIN LABOR TO DISCUSS STATE POLITICAL ISSUES

MEETING OF STATE FEDERATION AT OSHKOSH TUESDAY EXPECTED TO SHOW PRIMARY ELECTION STAND

Oshkosh, Wis., July 15—The Wisconsin federation of labor, representing 60,000 organized workers of this state, meets here Tuesday for its thirtieth annual convention. Delegates from local unions during their four day session are to consider organization problems and to define the stand of organized labor on political and legislative issues.

Candidates for nomination in the September general election primaries are looking to the federation meeting for an expression of labor leaders on many political issues before the voters. The organization, however, concerns itself primarily with economic, and not political questions. Following ther customary practice the organized workers will express themselves in resolutions on campaign issues which effect their interests.

Expect 300 Delegates

At the meetings which open Tuesday, approximately 300 delegates from all over Wisconsin are expected to be in attendance. First day will be taken up with organization and the appointment of committees which will carry on much of the work of the convention.

Although no definite program has been arranged by the officers of the federation, a number of speakers will address the workers on problems confronting them. Fred M. Wilcox, chairman of the Wisconsin industrial commission, Geo. P. Hambrecht, director of vocational education and E. A. Fitzpatrick, secretary of the state board of education are scheduled to give talks.

J. J. Handley, secretary of the federation and Henry Ohl, general organizer will be in charge of the meetings. A permanent chairman will be elected by the delegates on the first day of the convention.

Farmer-Labor League

Suggestion that a farmer-labor league be organized in Wisconsin as a Coalition between the workers and agriculture, as proposed at the 1921 convention, may again be brought before the federation, leaders say, although it is not thought that any attempt will be made to create a political organization.

The legislative program to be presented to the 1923 legislature by the organized workers of Wisconsin will be largely determined at the convention. Among the important measures which the leaders say will be urged by union labor is the unemployment insurance bill, which failed of passage in the senate during the 1921 session, the proposal for increase in rates of compensation to injured workers, and the question of giving workers the choice of doctors when injured, as well as establishment of the basic eight hour day in industry and revision of tax laws.

Indorse No Candidates

While it is not the policy of the federation of labor to indorse candidates for public office, the workers are expected to express their stand on political issues. The proposal of Senator Robert M. LaFollette for amendment to the constitution to give Congress power to pass one of its acts over a decision of the United States Supreme court will be brought before the delegates for an expression of approval, as will the Rodd case in which Gov. J. J. Blaine pardoned Peter Christ, a strike leader. The Wisconsin Supreme court held his pardon invalid.

Consideration will be given a large number of matters during the four day session of the labor federation.

Fair And Warm Is Weather Prospect For Next Week

(By Associated Press)

Washington, July 15. — Weather outlook for the week beginning Monday: Region of Great Lakes and Upper Mississippi Vally, generally fair, temperature, near and somewhat above normal, but with probability of widely scattered thunder showers.

The Western Confectioners' Association has chartered a ship leavng Seattle today for Alaska and will hold its annual convention en route.

To Russia

Mrs. Charles M. Willoughby will soon leave Washington to join her husband who is with the American Relief in Russia.

Local Man Enters Race For Sheriff Of Wood County

James A. Bogie of this city today announced his candidacy for the Republican nomination for sheriff of Wood county in opposition to Sheriff Walter C. Mueller, who is running for re-election.

Mr. Bogie has a strong personal following in the city, where he has long been engaged in the barber business, and will undoubtedly make a strong race.

With candidates for other county offices hesitant about entering the field against the present incumbents, who, with the exception of District Attorney F. W. Calkins, are trying for re-election, the race for the office of Sheriff promises to be the most interesting contest.

Hot Contest Promised

In addition to Mr. Bogie and Sheriff Muller, there is John Cole of Vesper, who though he has not formally announced his candidacy, is understood to be intending to enter the race. Sheriff Muller, who was elected two years ago largely on the strength of his war record, has given a very satisfactory administration and sentiment for his retention is strong. The fact that a sheriff's right to succeed himself has yet to be passed upon by the people in the coming election, complicates the situation, however, and county politicians are of the opinion that not even a good guess can be hazarded on the outcome at this time.

Milwaukee Commerce Men Investigate Coal Situation

Milwaukee, Wis.—In order to find out the coal situation in Wisconsin, and with the thought in mind to prevent a shortage of fuel this coming winter, the Milwaukee Association of Commerce has written to Commercial organizations throughout the state, and according to J. J. Bloomer, head of the Traffic division of the Association, letters have already been received from a number of cities endorsing the stand taken by the local organization.

The Association plans on going to Washington in the near future to present figures relating to coal in the state, and to try and remedy the conditions.

In the letter sent to organizations the following questions were asked:

Amount of bituminous coal on hand; amount of anthracite coal on hand; approximate consumption of anthracite coal per annum; approximate consumption of bituminous coal per annum.

Wells Labor Candidate For Seat In Parliament

(By Associated Press)

London, July 14—H. C. Wells who formerly had been asked to run for a seat in the Parliament, stated he had decided to accept an invitation to become labor candidate for London University.

Report All Space On New Traffic Posts Disposed Of

All the advertising space on the new crossing policemen has been sold, Mayor O. R. Roenius stated today, and the posts will be erected within a few days. The foundation for the post at the intersection of Oak and Second streets was put in place today.

Sometimes we think everybody is a June bug.

DEMANDS OF MEN STATED BUT NO REPLY RECEIVED

CHAIRMAN BEN HOOPER REPORTS NOTHING DEFINITE IN WAY OF SETTLEMENT, BUT HOLDS HOPE

(By Associated Press)

Chicago, Ill., July 15—The peace love which yesterday flitted between separate gatherings of railroad executives and leaders of the striking shop crafts, today bore a somewhat wilted olive branch which Ben W. Hooper, chairman of the United States railroad labor board, hopefully tried to freshen.

Mr. Hooper announced that he encountered "fundamental" difficulties in his efforts to bring about peace, but with more parleys in prospect, the situation gave promise of a new approach to a settlement.

Rain heads and strike leaders moved close enough together to meet in separate rooms today at the same hotel.

Basis of Conference

In his statement covering his messenger service, Mr. Hooper said in part:

"It was suggested that the railroad labor board reopen or resume the strike hearings held two weeks ago. To this both parties readily agreed. Such a hearing would have furnished ample opportunity for private conferences of the representatives of the two sides.

"I stated, however, it was useless to hold a meeting or conference unless there was a prospect of reaching an agreement. Both sides concurred in this.

"Mr. Jewel and his associates suggested four things for consideration, set up in the order of their importance, namely, the contract question, the protested rules embraced in the board's decision, the recent wage decision and the establishment of a national adjustment board. Incidentally, they demanded that after a satisfactory adjustment was reached on the four matters named, all men on strike should be reinstated in their former positions without impairment of their rights of seniorty."

Grable in Strike Fight

E. F. Grable, president of the United Brotherhood of maintenance of way employes and railway shop laborers, who faced rebellion in the ranks of his organization, left for Washington with the avowed intention of fighting through the "red flag" element in the ranks. He went to Washington to confer with President Harding on the threatened walk out by common laborers on the roads.

Encouragement in Mr. Grable's attitude was partly offset, however, by the strike call to the stationary firemen, and engineers and oilers which was authorized by their international president, Timothy Healy, to walk out at noon Monday.

Disorders In South

Disorders in connection with the strike were largely confined to the south and southwest. Col. C. F. Lincoln, assistant chief of staff of the 8th Army Corp Area received an order from Washington to investigate the situation at Denison, Texas, where conditions were unsettled. At the same time Governor Neff ordered Adjutant General Barton of the Texas National Guard to go to Denison and Tom Hickman, captain of the Texas Rangers, was dispatched to the scene.

Officials of the M. K. & T. stated that no strike breakers would be taken into Denison and that no attempt would be made to operate the shops there until adequate protection was afforded.

Announcement has been made by a joint committee of the Socalist and Farmer Labor parties that a conference of labor unions and working class parties will open in New York City today for the purpose of maping out a program of political action.

WEATHER

Showers and thunderstorms, probably tonight. Cooler in west and north central portion. Sunday fair in west and somewhat unsettled and cooler in east.

Wisconsin Rapids Daily Tribune

THE WISCONSIN RAPIDS TRIBUNE CO., Inc.
Publishers.

William F. Huffman, Pres. & Mgr.
Paul A. Pratt, Advertising Manager.
Entered as second class matter March 1st, 1920, at the postoffice at Wisconsin Rapids, Wisconsin, under the act of March 3rd, 1897.
Published every afternoon except Sunday at the Tribune Building.

Member of
The Associated Press
The Wisconsin Daily League
The Inland Daily Press Association
The United Typothetae of America

The Associated Press is exclusively entitled to the use for publication of all news dispatches credited to it or not otherwise credited in this paper, and also the local news published hereto.

Subscription Rates:—By Carrier Wisconsin Rapids, Nekoosa, Port Edwards and Biron. 15c per week in advance. $5.20 per year. By mail in county, $4.00 per year. Outside county, $6.50 per year.

LOSING A COAL MARKET

When conditions in the United States are anywhere near sormal nts people produce more than they consume in many directions This fact is the basis of foreign commerce, to develop and protect which is a prime concern of the nation, more so at this time than in any other time in the history of the country.

Easily among the foremost markets to which the United States should look is Latin America, where busy people are fast building up potent nations who instinctively are in neighborly sympathy with this country. It is yet another proof of the injury the American people suffer from a strike that during the coal trouble now disturbing us Great Britain is snatching important export business with South America.

Here we move out of the realm of theory into the field of fact. Coal operation came to a virtual standstill in this country: South America turned elsewhere Britain with a very low demand at the moment from her continental markets had the necessary supply and its business is hers to the loss of American commerce.

President Harding needed to look no farther before issuing his "ultimatum" to miners and operators to his obvious duty. Public welfare at home and national prosperity abroad, which are inevitably linked, demanded prompt action looking to a termination of the strike If there has been any reluctance on the part of the executive to hasten the hands of the rival parties to the strike, it has probably been for the best perriod. Both operators and miners may have gained a perspective that was lacking in the first days of the strike. The contry, like the president, feels that the time has come when he should employ all the means at his disposal in the interest of the pubhc.

That the strike should have been prevented in the first place is the conviction of many, that the public interest should continue to suffer, if the government has any power of redy at all, is highly refuguant to a pubic long disgusted with the self ishness of those profiting from general necessity.

Tribune Letter Box Wisconsin Rapids, Wisconsin

To the Editor:—

The number of people who growl about weather conditions is large, and they are found even in locations where climate is exceptionally pleasant and healthful. On the whole the state of Wisconsin has a wonderfully fine range of weather, in most sections the people have to endure some extremes of heat and cold which are trying to those who are fussy.

But they gather vigor in autumn, winter and spring, with which to meet the enrating effects of heat. If the climate was cloder, business would be restricted by winter conditions If if was warmer, this country would be affected by the indolince characteristic of all nations living close to the equator.

Extreme heat is trying to great numbers of people of course, and it affects human activities a good deal. industrial operations drag in torrid weather and most persons feel limp and ambitionless, bright people however have thought up all kinds of ways of mitigating heat effects and making money thereby.

Great summer resort businesses have grown up to provide escape from heat conditions, and the stay at homes are offered cooling drinks, revolving fans light garments, and all kinds of means of making a swelting day seem tolerable.

The Woman seem to have throoughly learned the lesson that light dressing alleviates heat, and some of them seem inclined to approach the styles provided in equatorial Africa, men are laying aside stiff collars, and they should make even more use of light weight clothing it is not much use to work as hard on a hot day as at other times. it takes more out of one than the effort is worth.

But people who keep working in a moderate way have quite as well as those that loaf around and fret about the weather, when you compare all advantages and disadvantages there is no better climate in America than that of Wisconsin. Its people do not need to go beyond its boundaries to pass a comfortable summer.

Geo T. Nixon
Weather Observer
Wisconsin Rapids
Wisconsin

Ireland is holding the bag because of her windbags.

CHURCH DIRECTORY

SS. Peter & Paul Catholic Church
Rev Wm Reding, Pastor.
First Mass 6:00 a m Second Mass 8.00 a. m.: High Mass, 10-00 a. m.

East Side Immanuel Lutheran Church
Eighth Street North
Rev. F. H. Kretzschmar, Pastor
9 45 a m. German services 11-00 a. m English services with Holy Communion No Sunday School.

Polish Catholic Church
Rev. F. C. Ciszewski, Pastor
8-00 a m. Low Mass; 10 00 a. m High Mass.

Christian Science Church
10-45 a. m. services Subject of lesson sermon "Truth" 12 m Sunday School 8.00 p m. Wednesday, services

West Side St. Paul Lutheran Church
Rev. G. M Thurow, Pastor
9-45 a m. German Services 11-00 a m Sunday School and congregational meeting

First Moravian Church
Rev. C. A. Meilecke, Pastor
9 45 a. m. Sunday School 10-30 a m German services Y P S C E 6.15 p. m. Evening services 7:30 p m.

St. John's Evangelical
Rev. G. E. Paulowell, Pastor
9.00 a. m. Sunday School 10.30 a m German services with Holy Communion.

St. John's Church
McKinley and Third Avenuue North
Rev. Johannes Rockstroh, Vicar
Sunday services at 8:00 9:30 and 10:45 a m and 1:30 p m.

The First Congregational Church
Rev. N. J. Breed, Minister
9.45 a m. Church School. No church services during July.

Trinity Moravian Church
Rev. J. H. Schoechert, Pastor
9:30 a m Sunday School. 10-30 a. m. services. 2:30 p. m service at Saratoga 6:30 p. m. Y P S. C. E. Wednesday evening, Bible study and prayer meeting

The First Baptist Church
Rev. John De Vries, Pastor
9.45 a. m. Sunday School. 11.00 a. m. Sermon: "God's providence Seen in Redemption". 7:00 p. m. B. Y. P. U. 8:00 p. m. Sermon. "The Pure River." 2:30 p. m. Wednesday, prayer seric.

In these days we hear a good deal of liberty. America liberty presupposes allegiance to the constitution. Christion liberty presupposes allegiance to the Bible. It does not licenes the destruction of faith in the "thus saith the Lord." We shall no right to defy the supreme authority of the bible.

Methodist Episcopal Church
Rev. A. A. Bennett, Pastor
9:45 a. m. Sunday School. 11:00 a. m. Preaching service. E. H. Justice will deliver the address. 6:30 p. m. Epworth League. 7:30 p. m. Evening service. Rev. H. E. Cotton will deliver the message. Everyone should be present.

West Side Aid meets with Mrs. Emil Rossier, Wednesday afternoon. Midweek service Wednesday evening, led by pastor. East Side Aid meets with Mrs. W. E. Dunn, Fifth St. S. Wednesday. Full attendance desired as important business is to be transacted.

Sion Lutheran Church
Rev. Fred Olson, Pastor
10:00 a. m. Sunday School. 10.45 a. m. Scandinavian services. 7:45 p. m. English services.

Port Edwards M. E. Chapel
Rev. J. B. Rutter, Pastor
9:45 a. m. Sunday School. 11:00 a. m. morning worship. 7:30 p. m. evening worship.

THE GROW STRONGER AS IT GETS HOTTER

Vacation Fares

Lower Than in Many Years

CHICAGO NORTH WESTERN LINE

To San Francisco, Santa Barbara, Los Angeles and San Diego, Cal.; Portland, Ore.; Seattle and Tacoma, Wash.
To Salt Lake City, Utah; Denver, Colorado Springs, Pueblo, Colo.; Yellowstone, Rocky Mountain and Glacier National Parks, also to important points in Wyoming and South Dakota.
Wide choice of routes. Favorable stopover privilges, liberal return limits.
Splendidly equipped through trains.
Escorted all-expense tours to Yellowstone and Colorado every week during Park season. Ask for particulars.
Let our travel experts plan your summer itinerary. Detailed information, sleeping car accomodations, etc., upon application to Ticket Agents, Chicago & North Western Railway.

VERY SPECIAL New scenic route to Yellowstone National Park via Lander now open. Takes you through the historic Indian country, Jackson Hole Region and Teton Mountains to the Southern Entrance.

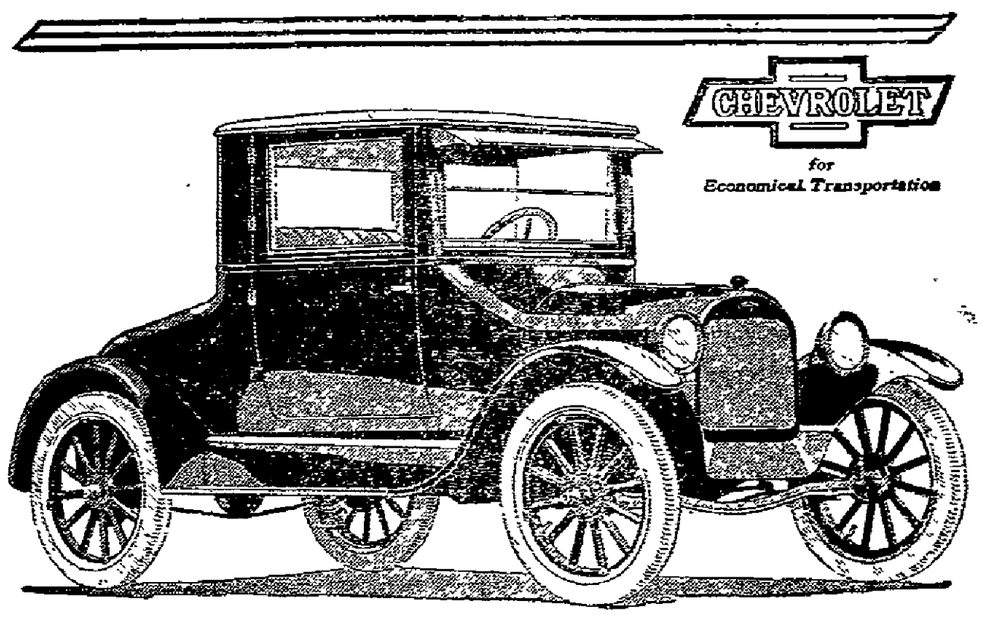

The UTILITY COUPE for Professional and Business Uses

$720

f. o. b. Flint, Michigan

This Coupe was designed especially to meet the needs of those engaged in professional or commercial pursuits, desiring higher grade, yet *Economical Transportation* with increased facilities for carrying luggage, sample cases, instruments or merchandise of any kind.

Its single seat is deep, wide and upholstered for driving comfort as well as for refined appearance and long wear.

Ample space and leg-room for two passengers. Rear compartment will hold a 36 inch steamer trunk and then be half empty. Capacity about 14 cubic ft.

This car has artistic lines, and in finish, body construction and appointments is strictly first class.

It is ideal for salesmen representing high-grade concerns that appreciate the value of transportation facilities reflecting the character of the house.

This Coupe will be on display at our showroom, on Oak Street next week.

Zeaman Motor Co.

Corner Oak & Third Sts. Telephone 384

No Other Tire T
Goodyear Use

There are still thousands that one tire is much like a
But the largest single group buyers in America evidently think so

The proof of this is, that the time to buy one Goodyear equipment after year after year.

If they did not prefer Goodyear Tires to others, they would surely be tempted the special deals offered in scores of

But they are not tempted away.

Goodyear branches, Goodyear Service Station Dealers, Goodyear salesmen all say the same thing—that these customers buy, and buy, and buy again.

Goodyear buyers are sane, clear-headed, careful buyers like yourself.

They firmly believe in Goodyear quality and Goodyear features, because they have found that they make these tires go farther, last longer and so cost less in the end.

There are Goodyear Service Station Dealers in Wisconsin Rapids where Goodyear users can get Goodyear Tires and Goodyear Service. Go to any of them, when you want tires. Take advantage of the economy and satisfaction they offer you.

GOODYEAR

JOHNSON & HILL CO., Wisconsin Rapids.
O. A. POLZIN, Nekoosa.

ON AUTO ROW

BUICK FOURS

2 passenger roadster ..$1005
5 passenger touring . $1045
3 passenger coupe . $1420
Five passenger sedan..$1525

BUICK SIXES

3 passenger roadster ..$1495
5 passenger touring . $1525
3 passenger coupe $2040
5 passenger sedan .. $2330
4 passenger coupe ..$2240
7 passenger touring . .$1725
7 passenger sedan .. .$2550

Delivered in Wisconsin Rapids, freight and war tax included.

Wm. Schill Motor Co.
2nd Street North

STUDEBAKER

Light Six

Touring $1160
Roadster $1160
Coupe Roadster . $1500
Sedan $1900
Special Six Touring .$1600
Special Six Roadster ..$1600

Delivered — Freight and war tax paid

Sherman Auto Sales
Tel. 1124 Jackson St.
"This is a Studebaker year"

FORD

Chassis $338.05
Runabout . . $378.16
Runabout with starter and demountable rim $477.06
Touring .. $408.36
Touring with starter and demountable rim $507.27
Coupe $649.93
Sedan $717.61
Truck Chassis .$496.64

Lincoln Automobile prices on application.

Prices include freight, war tax, 1 gallon oil and 8 gallons gasoline.

Jensen & Anderson
4th Ave. North

NEW NASH PRICES

NASH FOUR
2 passenger roadster $1035
5 passenger touring ...$1055
Cabriolet $1575
3 passenger coupe ... $1575
5 passenger Sedan ..$1755
5 pass. Carmole, enc. ..$1425
NASH SIX
2 passenger roadster ..$1450
5 passenger touring . $1480
7 passenger touring ...$1635
Sport model $1640
4 passenger coupe $2210
7 passenger sedan .$2520

Delivered in Wisconsin Rapids, freight and war tax included.

Homer's Garage
Topping & Wolcott
Proprietors.
Tel. Red 677 Hale St. So.

CHEVROLET

Prices Delivered

490 Touring .....$ 596
490 Roadster . .. . .$ 596
490 Sedan .. ..$ 670
490 Coupe .... $ 650
FB 32 Touring $1065
FB 12 Roadster $1065
FB 42 Sedan $1680
FB 22 Coupe $1680

Freight and War Tax included.

Model T one ton truck chassis $1225
Model G light truck chassis . ...$ 820
490 model light delivery with top ..... $ 585

Utility Coupe $795.

ZEAMAN MOTOR CO.
Authorized Chevrolet Sales & Service
Third & Oak St. Tel. 381

NEWSPAPERARCHIVE®

Wisconsin Rapids Daily Tribune

THE WISCONSIN RAPIDS TRIBUNE CO., Inc.
Publishers.

William F. Huffman, Pres. & Mgr.
Paul A. Pratt, Advertising Manager.
Entered as second class matter March 1st, 1920, at the postoffice at Wisconsin Rapids, Wisconsin, under the act of March 3rd, 1897.
Published every afternoon except Sunday at the Tribune Building.

Member of
The Associated Press
The Wisconsin Daily League
The Inland Daily Press Association
The United Typothetae of America

The Associated Press is exclusively entitled to the use for publication of all news dispatches credited to it or not otherwise credited in this paper, and also the local news published hereto.

Subscription Rates:—By Carrier Wisconsin Rapids, Nekoosa, Port Edwards and Biron, 15c per week in advance. $5.20 per year. By mail in county, $4.00 per year. Outside county, $6.50 per year.

LOSING A COAL MARKET

When conditions in the United States are anywhere near sormal nts people produce more than they consume in many directions. This fact is the basis of foreign commerce, to develop and protect which is a prime concern of the nation, more so at this time than in any other time in the history of the country.

Easily among the foremost markets to which the United States should look is Latin America, where busy people are fast building up potent nations who instinctively are in neighborly sympathy with this country. It is yet another proof of the injury the American people suffer from a strike that during the coal trouble now disturbing us Great Britain is snatching important export business with South America.

Here we move out of the realm of theory into the field of fact. Coal operation came to a virtual standstill in this country; South America turned elsewhere. Britain with a very low demand at the moment from her continental markets had the necessary supply and its business is hers to the loss of American commerce.

President Harding needed to look no farther before issuing his "ultimatum" to miners and operators to his obvious duty. Public welfare at home and national prosperity abroad, which are inevitably linked, demanded prompt action looking to a termination of the strike. If there has been any reluctance on the part of the executive to hasten the hands of the rival parties to the strike, it has probably been for the best perriod. Both operators and miners may have gained a perspective that was lacking in the first days of the strike. The contry, like the president, feels that the time has come when he should employ all the means at his disposal in the interest of the public.

That the strike should have been prevented in the first place is the conviction of many; that the public interest should continue to suffer, if the government has any power of redy at all, is highly refuguant to a public long disgusted with the selfishness of those profiting from general necessity.

Tribune Letter Box Wisconsin Rapids, Wisconsin

To the Editor;—

The number of people who growl about weather conditions is large, and they are found even in locations where climate is exceptionally pleasant and healthful. On the whole the state of Wisconsin has a wonderfully fine range of weather, in most sections the people have to endure some extremes of heat and cold which are trying to those who are fussy.

But they gather vigor in autumn, winter and spring, with which to meet the enveating effects of heat. If the climate was cloder, business would be restricted by winter conditions. If if was warmer, this country would be affected by the indolince characteristic of all nations living close to the equator.

Extreme heat is trying to great umbers of people of course, and it affects human activities a good deal, industrial operations drag in torrid weather and most persons feel limp and ambitionless, bright people however have thought up all kinds of ways of mitigating heat effects and making money thereby.

Great summer resort businesses have grown up to provide escape from heat conditions, and the stay at homes are offered cooling drinks, revolving fans light garments, and all kinds of means of making a swelting day seem tolerable.

The Woman seem to have throoughly learned the lesson that light dressing alleviates heat, and some of them seem inclined to approach the styles provided in equatouia. Africa, men are laying aside stiff collars, and they should make even more use of light weight clothing it is not much use to work as hard on a hot day as at other times, it takes more out of one than the effort is worth.

But people who keep working in a moderate way have quite as well as those that loaf around and fret about the weather, when you compare all advantages and disadvantages there is no better climate in America than that of Wisconsin. Its people do not need to go beyond its boundaries to pass a comfortable summer.

Geo. T. Nixon
Weather Observer
Wisconsin Rapids
Wisconsin

Ireland is holding the bag because of her windbags.

CHURCH DIRECTORY

SS. Peter & Paul Catholic Church
Rev. Wm. Reding, Pastor.
First Mass 6:00 a. m. Second Mass 8:00 a. m.; High Mass, 10:00 a. m.

East Side Immanuel Lutheran Church
Eighth Street North
Rev. F. H. Kretzschmar, Pastor
9:45 a. m. German services. 11:00 a. m. English services with Holy Communion. No Sunday School.

THE GROW STRONGER AS IT GETS HOTTER

Polish Catholic Church
Rev. F. C. Ciszewski, Pastor
8:00 a. m. Low Mass; 10:00 a. m. High Mass.

Christian Science Church
10:45 a. m. services. Subject of lesson sermon: "Truth". 12 m. Sunday School. 8:00 p. m. Wednesday, services.

West Side St. Paul Lutheran Church
Rev. G. M. Thurow, Pastor
9:45 a. m. German Services. 11:00. a. m. Sunday School and congregational meeting.

First Moravian Church
Rev. C. A. Meilecke, Pastor
9:45 a. m. Sunday School. 10:30 a. m. German services. Y. P. S. C. E. 6:45 p. m. Evening services 7:30 p. m.

St. John's Evangelical
Rev. G. E. Paulowelt, Pastor
9:00 a. m. Sunday School. 10:30 a. m. German services with Holy Communion.

St. John's Church
McKinley and Third Avenuue North
Rev. Johannes Rockstroh, Vicar
Sunday services at 8:00; 9:30 and 10:45 a. m. and 4:30 p. m.

The First Congregational Church
Rev. N. J. Breed, Minister
9:45 a. m. Church School. No church services during July.

Trinity Moravian Church
Rev. J. H. Schoechert, Pastor
9:30 a. m. Sunday School. 10:30 a. m. services. 2:30 p. m. service at Saratoga. 6:30 p. m. Y. P. S. C. E. Wednesday evening, Bible study and prayer meeting.

The First Baptist Church
Rev. John De Vries, Pastor
9:45 a. m. Sunday School. 11:00 a. m. Sermon: "God's providence Seen in Redemption". 7:00 p. m. B. Y. P. U. 8:00 p. m. Sermon. "The Pure River." 2:30 p. m. Wednesday, prayer servic.

In these days we hear a good deal of liberty. America liberty presupposes allegiance to the constitution. Christion liberty presupposes allegiance to the Bible. It does not licenes the destruction of faith in the "thus saith the Lord." We shall no right to defy the supreme authority of the bible.

Methodist Episcopal Church
Rev. A. A. Bennett, Pastor
9:45 a. m. Sunday School. 11:00 a. m. Preaching service. E. H. Justice will deliver the address. 6:30 p. m. Epworth League. 7:30 p. m. Evening service. Rev. H. E. Cotton will deliver the message. Everyone should be present.

West Side Aid meets with Mrs. Emil Rossier, Wednesday afternoon. Midweek service Wednesday evening, led by pastor. East Side Aid meets with Mrs. W. E. Dunn, Fifth St. S. Wednesday. Full attendance desired as important business is to be transacted.

Sion Lutheran Church
Rev. Fred Olson, Pastor
10:00 a. m. Sunday School. 10:45 a. m. Scandinavian services. 7:45 p. m. English services.

Port Edwards M. E. Chapel
Rev. J. H. Rutter, Pastor
9:45 a. m. Sunday School. 11:00 a. m. morning worship. 7:30 p. m. evening worship.

Vacation Fares

Lower Than in Many Years

CHICAGO NORTH WESTERN LINE

To San Francisco, Santa Barbara, Los Angeles and San Diego, Cal.; Portland, Ore.; Seattle and Tacoma, Wash.
To Salt Lake City, Utah; Denver, Colorado Springs, Pueblo, Colo.; Yellowstone, Rocky Mountain and Glacier National Parks, also to important points in Wyoming and South Dakota.
Wide choice of routes. Favorable stopover privileges, liberal return limits.
Splendidly equipped through trains.
Escorted all-expense tours to Yellowstone and Colorado every week during Park season. Ask for particulars.
Let our travel experts plan your summer itinerary. Detailed information, sleeping car accomodations, etc., upon application to Ticket Agents, Chicago & North Western Railway.

VERY SPECIAL New scenic route to Yellowstone National Park via Lander now open. Takes you through the historic Indian country, Jackson Hole Region and Teton Mountains to the Southern Entrance.

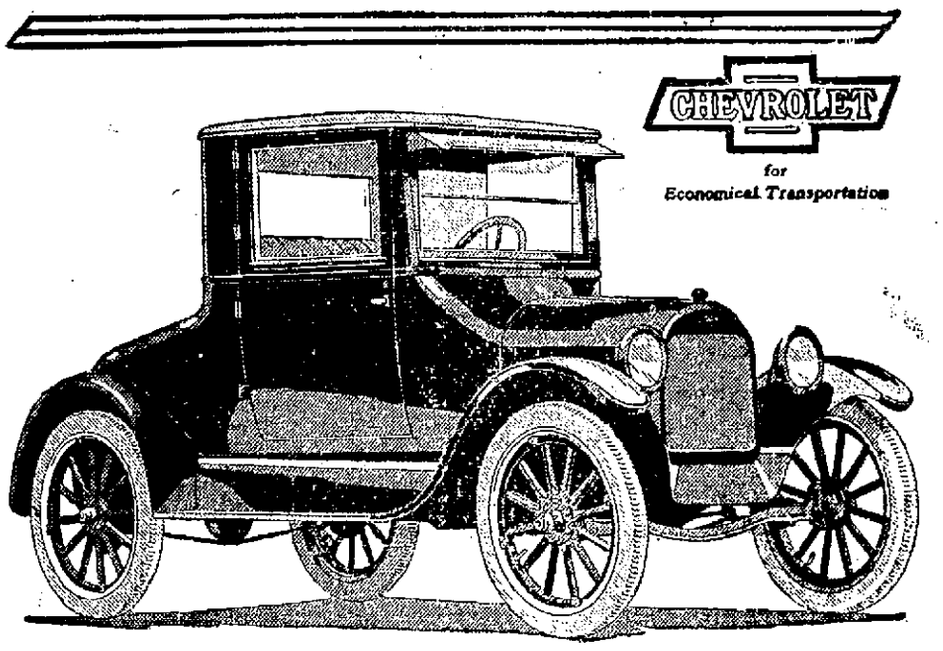

CHEVROLET
for
Economical Transportation

The UTILITY COUPE for Professional and Business Uses

$720

f. o. b. Flint, Michigan

This Coupe was designed especially to meet the needs of those engaged in professional or commercial pursuits, desiring higher grade, yet *Economical Transportation* with increased facilities for carrying luggage, sample cases, instruments or merchandise of any kind.

Its single seat is deep, wide and upholstered for driving comfort as well as for refined appearance and long wear.

Ample space and leg-room for two passengers. Rear compartment will hold a 36 inch steamer trunk and then be half empty. Capacity about 14 cubic ft

This car has artistic lines, and in finish, body construction and appointments is strictly first class.

It is ideal for salesmen representing high-grade concerns that appreciate the value of transportation facilities reflecting the character of the house.

This Coupe will be on display at our showroom, on Oak Street next week.

Zeaman Motor Co.

Corner Oak & Third Sts. Telephone 384

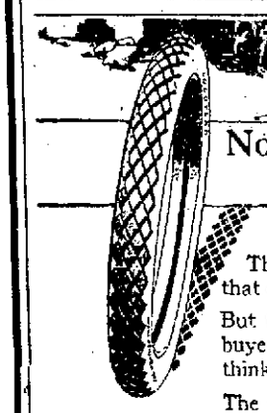

No Other Tire T... Goodyear Users

There are still thousands who think that one tire is much like another.

But the largest single group of buyers in America evidently do not think so.

The proof of this is, that they continue to buy one Goodyear equipment after ... year after year.

If they did not prefer Goodyear Tires to any others, they would surely be tempted away by the special deals offered in scores of other makes.

But they are not tempted away.

Goodyear branches, Goodyear Service Station Dealers, Goodyear salesmen all say the same thing—that these customers buy, and buy, and buy again.

Goodyear buyers are sane, clear-headed, careful buyers like yourself.

They firmly believe in Goodyear quality and Goodyear features, because they have found that they make these tires go farther, last longer and so cost less in the end.

There are Goodyear Service Station Dealers in Wisconsin Rapids where Goodyear users can get Goodyear Tires and Goodyear Service. Go to any of them, when you want tires. Take advantage of the economy and satisfaction they offer you.

GOODYEAR

Made for Motorists Exclusively

JOHNSON & HILL CO., Wisconsin Rapids.
O. A. POLZIN, Nekoosa.

ON AUTO ROW

BUICK FOURS

2 passenger roadster ..$1005
5 passenger touring ...$1045
3 passenger coupe $1420
Five passenger sedan..$1525

BUICK SIXES

3 passenger roadster ..$1495
5 passenger touring ...$1525
3 passenger coupe $2040
5 passenger sedan $2330
4 passenger coupe $2240
7 passenger touring ...$1725
7 passenger sedan $2550

Delivered in Wisconsin Rapids, freight and war tax included.

Wm. Schill Motor Co.
2nd Street North

STUDEBAKER

Light Six

Touring $1160
Roadster $1160
Coupe Roadster ..$1500
Sedan $1900
Special Six Touring ...$1600
Special Six Roadster ..$1600

Delivered — Freight and war tax paid

Sherman Auto Sales
Tel. 1124 Jackson St.
"This is a Studebaker year"

FORD

Chasais $338.05
Runabout $378.16
Runabout with starter and demountable rim $477.06
Touring $408.36
Touring with starter and demountable rim $507.27
Coupe $649.93
Sedan $717.61
Truck Chassis $486.64

Lincoln Automobile prices on application.

Prices include freight, war tax, 1 gallon oil and 8 gallons gasoline.

Jensen & Anderson
4th Ave. North

NEW NASH PRICES

NASH FOUR
2 passenger roadster $.$1035
5 passenger touring ...$1055
Cabriolet $1375
3 passenger coupe $1575
5 passenger Sedan $1755
5 pass. Cartiole, enc....$1425

NASH SIX
2 passenger roadster ..$1450
5 passenger touring ...$1480
7 passenger touring ...$1635
Sport model $1640
4 passenger coupe $2210
7 passenger sedan $2520

Delivered in Wisconsin Rapids, freight and war tax included.

Homer's Garage
Topping & Wolcott
Proprietors.
Tel. Red 677 Hale St. So.

CHEVROLET

Prices Delivered

490 Touring .....$ 596
490 Roadster .....$ 596
490 Sedan .....$ 970
490 Coupe .....$ 950
FB 32 Touring $1065
FB 12 Roadster $1065
FB 42 Sedan $1680
FB 22 Coupe $1680

Freight and War Tax included.

Model T one ton truck chassis $1225
Model G light truck chassis .....$ 620
490 model light delivery with top .....$ 585

Utility Coupe $795.

ZEAMAN MOTOR CO.
Authorized Chevrolet Sales & Service
Third & Oak St. Tel. 381

DOINGS OF THE DUFFS — Simple Enough — BY ALLMAN

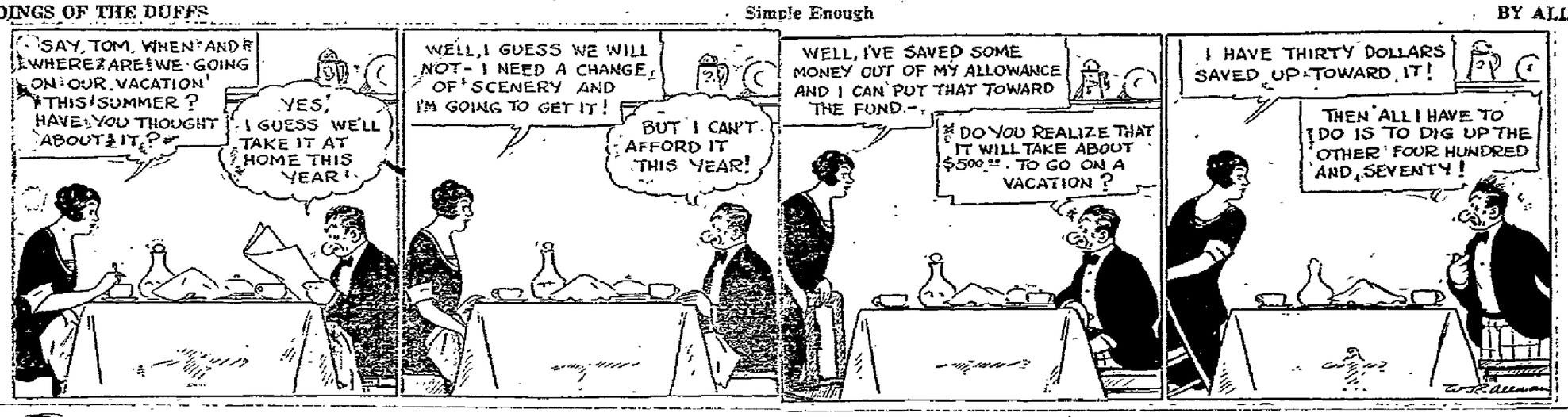

SCARAMOUCHE

by Rafael Sabatini

(Continued From Our Last Issue)

"Uncle," Aline said, leaving Andre and crossing to M. de Kerdeudon, "you make me ashamed of you! To allow a feeling of peevishness to overwhelm all your affection for Andre!"

"I have no affection for him. I had once. He chose to extinguish it. He can go to the devil; and please observe that I don't permit you to interfere."

Andre-Louis shrugged his shoulders and hung his head. He had come there so joyously, in such yearning, merely to receive a final dismissal. He looked at Aline. Her face was pale and troubled but her wit failed to show her how she could come to his assistance. His excessive honesty had burnt all his boats.

She answered his look by a glance at her furious uncle, a faint shrug, and a lift of the eyebrows, dejection the while in her countenance.

It was as if she said: "You see his mood. There is nothing to be done."

He bowed with that singular grace the fencing-room had given him and went out by the door.

"Oh, it is cruel!" cried Aline, in a stifled voice, her hands clenched, and she sprang to the window.

"Aline!" her uncle's voice arrested her. "Where are you going?"

He called after her, imperiously commanding her return. But Aline—dutiful child—closed her ears, lest she must disobey him, and sped light-footed across the lawn to the avenue, there to intercept the departing Andre-Louis.

A become depth wrapped in gloom, she topped from the heels ing too quo he path.

"Aline!" he cri d, joyously alarmed.

"I did not want you to go like this," she explained breathlessly. "I know that his great dog will make trouble presently unless. He will send for you, and he will not know where to send."

"You think that?"

"Oh, I know it! You arrive in a bad moment. He is peevish and cross-grained, poor man, since he came here. He wears him off as my from his beloved Gavrillac. By many, you must know, was becoming too unsafe. The chateau of La Tour d'Azyr was burnt to the ground some months ago. And for the and his present discomfort is blame you and your friends. But he will come round presently. And then we shall want to know where to find you."

"At number 15, Rue du Hasard."

"Tell me, Andre." She paused, as if in some difficulty, and then went on, her eyes upon the ground: "Tell me—the truth of that event at the Feydau."

The request fetched a frown to his brow. He suspected at once the thought that prompted it. Quite simply and briefly he gave her his version of the affair.

"That is much what I was told," she said. "But it was added that M. de La Tour d'Azyr had gone to the theatre expressly for the purpose of breaking finally with La Binet. Do you know if that was so?"

"I don't nor of any reason why it shou'd be so. La Binet provided him the sort of amusement that he and his kind are for ever craving . . ."

"Oh, there was a reason," she interrupted him. "I was the reason. I spoke to Mme. de Sautron. I told her that I would not continue to receive one who came to my contamination in that fashion." She spoke of it with obvious difficulty, her color rising as he watched her half-covered face.

"M. de Sautron conveyed my decision to him, and afterwards represented him to me as a man in despair, repentant, ready to give proof—any proofs—of his sincerity and devotion to me. He told me that M. de La Tour d'Azyr had sworn to him that he would see La Binet no more. And then, on the very next day I heard of his having all but lost his life in that riot at the theatre."

"Oh, if M. de La Tour d'Azyr has sworn . . ." Andre-Louis was laughing on a bitter note of sarcasm.

Either she did not hear or did not heed him.

"You do not of your own knowledge know that it was not as M. de La Tour d'Azyr asserts—that he went to the Feydau that night?"

"I don't," he admitted. "It is, of course, possible. But does it matter?"

"It might matter to . Tell me: what became of La Binet after all?"

"I don't know."

"You don't know?" She turned to consider him. "And you can say it with that indifference! I thought . . . I thought you loved her, Andre."

"So did I, for a little while. I was mistaken. It required a La Tour d'Azyr to disclose the truth to me. They have their uses, these gentlemen. They help stupid fellows like myself to perceive important truths."

They had reached the wrought-iron gates at the end of the avenue. Through these they beheld the waiting yellow chaise which had brought Andre-Louis. From near at hand came the creak of other wheels, the beat of other hoofs, and now another vehicle came in sight, and it came to a standstill. The lady who occupied the carriage, perceiving Aline, waved to her and issued a command.

CHAPTER IV

The footman opened the door, letting down the steps and proffering his arm to his mistress to assist her to alight. She was a woman of something more than forty, who once must have been a very lovely, who was very lovely still with the refining quality that age brings to some woman. Her dress and carriage alike advertised great rank.

"I take my leave here, since you have a visitor," said Andre-Louis.

"But it is an old acquaintance of your own, Andre. You remember Mme. la Comtesse de Plougastel?"

He looked at the approaching lady and because she was named to him he recognized her. He must, he thought, have recognized her without prompting anywhere at any time, and this although it was some sixteen years since last he had seen her. The sight of her brought it all back to him—a treasured memory that had never permitted itself to be entirely overlaid by subsequent events.

When he was a boy of ten, on the eve of being sent to school at Rennes she had come on a visit to his godfather, who was her cousin. The great lady, in all the glory then of her youthful beauty, with her gentle, cultured voice—and her majestic air of the great world, had scared him a little at first. Very gently had she allayed those fears of his, and by some mysterious enchantment she had completely enslaved his regard.

For three days whilst she had been at Gavrillac he had gone daily to the manor, and so had spent hours in her company. A childless woman with the maternal instinct strong within her, she had taken this precociously intelligent, wide-eyed lad to her heart.

"Give him to me, Cousin Quintin," he remembered her saying on the last of those days to his godmother. "Let me take him back with me to Versailles as my adopted child."

But the Seigneur had gravely shaken his head in silence refusal, and there had been no further question of such a thing. And then, when she said goodby to him—the young blooding back to him now—there had been tears in her eyes.

"Think of me sometimes, Andre-Louis," had been her last words.

But all was vividly remembered now upon beholding her again, after sixteen years, profoundly changed and matured, the girl sunk in this worldly woman with the air of calm dignity and complete self-possession. Yet, he insisted, he must have known her anywhere again.

Aline embraced her affectionel, and then answering the questioning glance with faintly raised eyebrows that madame was directing toward Aline's companion—

"This is Andre-Louis," she said. "You remember Andre-Louis, madame?"

Madame checked. Andre-Louis saw the surprise ripple over her face, taking with it some of her color, leaving her for a moment breathless.

And then the voices—the well-remembered rich, musical voice—richer and deeped now than of your repeated her name:

"Andre-Louis!"

Her manner of uttering it suggested that it awakened memories, memories perhaps of the departed youth with which it was associated.

"But of course I remember him," she said at last, and came toward him, putting out her hand. He kissed it dutifully, submissively, instinctively. "And this is what you have grown into?" She appraised him, and he flushed with pride at the satisfaction in her tone. He seemed to have gone back sixteen years, and to be again the little Breton lad at Gavrillac. She turned to Aline.

"How mistaken Quintin was in his assumptions. He was pleased to see him again, was he not?"

"So pleased, madame, that he has shown me the door," said Andre-Louis.

"Ah!" She frowned, conning him still with those dark, wistful eyes of hers. "We must change that, Aline. I will plead for you, Andre-Louis. I am a good advocate.

(Continued in Our Next Issue)

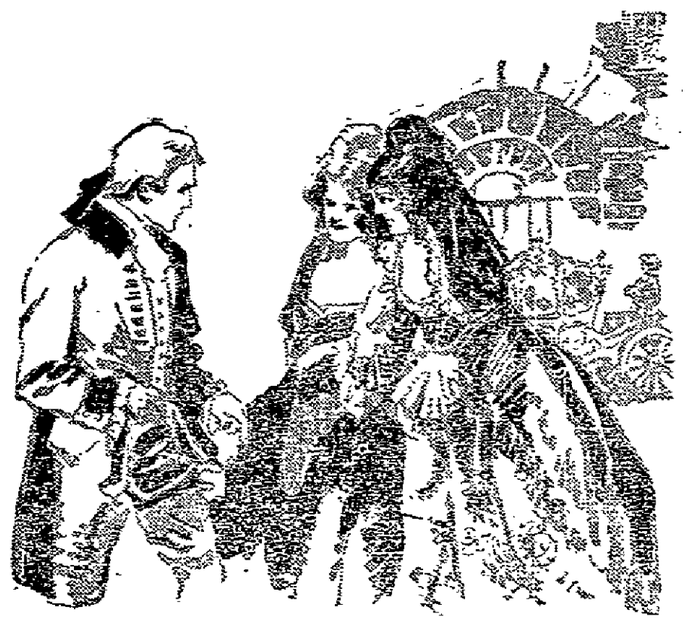

"SO PLEASED MADAME, THAT HE WAS SHOWN ME THE DOOR," SAID ANDRE-LONIS.

A distinguished delegation of America women will take part in the biennal convention of the International Federation of University Women, which meets today in Paris.

OPENING OF A NEW SCENIC ROUTE TO YELLOWSTONE PARK

Through the Heart of the Rockies and the Last of the Old West

—The new scenic Teton Mountain route from Jackson, Wyo., to the Yellowstone opens July 1. Large, easy riding motor busses take you through the Shoshone Indian Reservation, along the picturesque Wind river, which is stocked and restocked many times so wonderful Brook Lake, with the world's greatest trout fishing.

Other attractive features of the trip are the detailed views of the Teton Mount ins, considered the most majestic of all peaks in the Rocky Mountain Region; and a ride through the Jackson Hole and Lake Region, the greatest game country in the world.

A new booklet, entitled "Teton Mountain Route to Yellowstone National Park," is just off the press. Ask for a copy. Then you will want to go.

For fares, train schedules and full information ask Agents, Chicago & Northwestern Ry.—Adv.

Miss Nina Spencer

announces that she will give

Violin and Piano Lessons

Also lessons in elementary and advance harmony. Pupils of all ages accepted.—Special methods for children between ages of four and eight years.

For Information, Telephone No. 82.

Senator Capper Defends Primary Against Criticism

(Continued from Page One)

both Republican and Demochatic conventions. They decided who the nominees should be in both parties.

"After that, the people could elect whichever nominee they choose. With their candidates hand-picked for them, they had no freedom of selection. Nominations for governors, legislaturs, even for Supreme Court justices, were directed by corporation influences, not by the free will of the people.

"Four times out of five, the primary is more important than the election. For in many states a minority party candidates has no chance whatever. The nominees of the majority party are assured of election.

"If the primary is eliminated, so the voter has no voice in the selection of his party's nomineesc, he has no voice in the election.

Fair for Poor Man

"It may be true there are times when a poor man is at a disadvantage upder the primary system. But the nomination of Colonel Smith Brookhart in Iowa as a candidate for United States senator shows a man can be nominated without spending large sums of money—if he has the people's conference and they want him.

"Secretary Weeks, it seems to me, out-Bolshticked the Bolshvike in declaring popular government a failure.

"With all the unrest and discontent now current, this is a poor time to talk about taking from the people their primaries. Rather we should be studying how to extend them.

"Not less popular government but more popular government is what we need."

Plan Joint Picnic Of Rock And Walworth Holstein Men

Janesville—Holstein men in Rock and Walworth counties are negotiating for a joint picnic and demonstrations, plans for which were made at the recent meeting of the Rock county Holstein association directors. The tentative plans are for a picnic Aug. 21 at the Walcowis farm, owned by N. Dickinson and son, Lake Geneva.

LEGALS

NOTICE FOR ADMINISTRATION AND NOTICE TO CREDITORS

(7-8-15-22)

State of Wisconsin, County Court, Wood County—In Probate.

In Re Estate of Caroline Burkhardt, Deceased.

Notice Is Hereby Given, That at the regular term of said Court to be held on the second Tuesday (being the 8th day) of August, A. D. 1922, at the Court House in the city of Wisconsin Rapids, County of Wood and State of Wisconsin, there will be heard and considered the application of Fred W. Burkhardt for the appointment of an administrator of the estate of Caroline Burkhardt, late of the city of Walker, Cass county, Minnesota, deceased;

Notice Is Hereby Further Given, That at the regular term of said Court to be held at said Court House, on the 2nd Tuesday, (being the 14th day) of November, A. D. 1922, there will be heard, considered and adjusted, all claims against said Caroline Burkhardt, deceased;

And Notice Is Hereby Further Given, That all such claims for examination and allowance must be presented to said County Court at the Court House, in the city of Wisconsin Rapids, in said county and state, on or before the 1st day of November, A. D. 1922, or be barred.

Dated July 8th, 1922.

By the Court,
W. J. Conway,
County Judge.

Goggins, Brazeau & Goggins,
Attorneys for Estate.

CLASSIFIED ADVERTISING

Wisconsin Rapids Daily Tribune WANT ADS Bring Results

Based on five words to line

time	10c per line
3 times	9c per line
6 times	8c per line

No ad taken for less than two lines nor less than 25c for one time.

All classified ads strictly cash in advance.

To insure publication the day they are received, all classified advertisements must be in this office not later than 11:00 o'clock a. m.

HELP WANTED—MALE

WANTED—Men to work. Frank Garber. Phone 862 or 661. 7-15

WANTED—Men for road work. 35c per hour. Apply to Road Const. Co. office. 7-17

HELP WANTED—FEMALE

WANTED—Maid for general housework. Good wages. Phone 132. Nekoosa. 7-15

FOR SALE

FOR SALE—Fine chicken farm, also chickens on Lincoln St. So. will sell for less than cost. W. F. Koeshall. Route 6. 7-17

FOR SALE—HAY—Anyone wishing to buy hay on the field inquire of N. G. Ratelle. Rudolph. Tel. Rudolph 1202. 7-18

FOR SALE—12 dining or office chairs, 1 oak flat top and 1 covered office table; 1 12-inch electric fan. Cheap if taken at once. F. R. Wheelan, Adm. W. E. Wheelan Estate. 7-17

FOR SALE—20 acres land, good frame buildings, well improved just outside city limits, will sell at a bargain and give good easy terms. Also have a good country store, doing good business, located on state road, also have warehouses, a depot across road, a bus line going past place. Surrounded by large farms. Will also sell at a bargain or will take in city property in exchange. No other store within six miles. Telephone 646 Louis Gross, Wisconsin Rapids, Wis., R. 1. 7-15

FOR SALE—Ford Coupe Nov. 1920 Model, recently overhauled in excellent condition. Must be sold at once in settlement of a foreclosure. Call 1-2 rings, Port Edwards. Between 8 a. m. and 5 p. m. other hours call 61. 7-15

FOR SALE—1 oak Doufold Spanish leather; 1 oak dresser, $25.00. A. O. Anderson, R. 1 Box 106. 7-15

FOR SALE—Household furniture. Reasonable. Phone 823. 7-15

FOR SALE—Quick Meal range. Phone 8. 7-17

FOR SALE—1 Big Four Vacuum washer, 1 54-inch dining table in oak, planked top. Phone 1057 or call at 107 9th St. So.

REAL ESTATE

—I have 4 good Chicago properties for exchange for good farms. John Kowalewski, Nekoosa, Wis. Star Route. 7-28

FOR SALE—2 nice lots on Lincoln street across from high school. Sewers, water and pavement in front. Also 2 lots on 4th street, only 3 blocks from postoffice. These lots join my Third street property. Edward Pomainville, Real Estate & Insurance. Phone 216. 7-25

If you want to buy, sell or rent a home see Geo. W. Lyons, 221 4th Ave. So. Phone Red 1016. 6-29tf

USED CAR BARGAINS

FOR SALE—Oakland Six touring car. Ford Roadster, wire wheels, 1920 model. Will sell at bargain. Sweet & Anderson, Baker St. 7-12tf

FOR SALE—Nash Six touring car, 1918 model. Cheap for quick sale. Inquire Val Zeaman, Nekoosa. Tel. 129-4 7-15

A Bath a Day Keeps you Fit Every Way.

ERON THE PLUMBER
PLUMBING THAT PLEASES
WISCONSIN RAPIDS

LOST

LOST—Girl's black hat turned up brim, in front of First National Bank on July 5. Phone Green 521. 7-15

MISCELLANEOUS

IF YOU WANT TO BUY or sell your property see me at once. Bargains in city property and farms. I get results. Geo. Forrand. Phone 755 7-1tf

NATIONAL CLUB CLEANERS, Dry Cleaners, Dyers, Phone 533, 1st St. north. 7-1tf

SPECIALIST

JOHN BEAVER
Doctor of Chiropractic
Palmer Graduate—Lady Attendant
Office at 700 Grand Ave. Phone 537
WISCONSIN RAPIDS, WISCONSIN

NOTICE—The Milwaukee Infants' Hospital offers a one year course for infant's attendants in the care and feeding of infants. For detailed information write to Superintendent, Milwaukee Infants' Hospital, 477 Bradford Ave., Milwaukee, Wis. 7-19

LODGE NOTICE

—There will be a Special Meeting of the World War Veterans Tuesday evening, July 18 at 7:30.

By order of Peter Justesen, Treas. 7-18

LOCAL MARKET REPORT

Market Prices
(Johnson & Hill)

Eggs	18c
Butter	28-30c

(Jackson Milling Co.)

Buckwheat, cwt.	$1.50
Rye, bushel	75c

(Siewert & Edwards)

Beef dressed	7-11c
Hogs, dressed	10-12c
Lamb dressed	16-18c
Mutton, dressed	8-14c
Calves, dressed	8-11c
Hens	15-18c
Spring chicken	25c
Hay, per ton	$18.00-$20.00
Dry wood, per cord	$2.50-2.75
Old potatoes, swt. (J. A. Lutz)	$1.50

Retail Prices
(Jackson Milling Co.)

Victoria flour, 49 lbs.	$2.39
Rye flour, 49 lb.	$1.54
J. C., 49 lbs.	$2.07
Graham, 10 lbs.	40c
Corn and Oats feed cwt.	$1.58
Corn, per cwt.	$1.43
Cracked corn, per cwt.	$1.53
Wheat middlings	$1.13
Rye middlings	$1.13
Bran	$1.03
Big Egg Hen Feed	$1.90

Plymouth Cheese Market
(Mott & Wood)

Daises	18¾c
Twins	18¼c
Longhorns	19c

Chicago Butter Market
(Mott & Wood)

Markets—Steady.

Extras	35½c
Firsts	32-34½c
Seconds	30-31c
Standards	34¾c
Packing stock	26-27c

EVERETT TRUE — BY CONDO

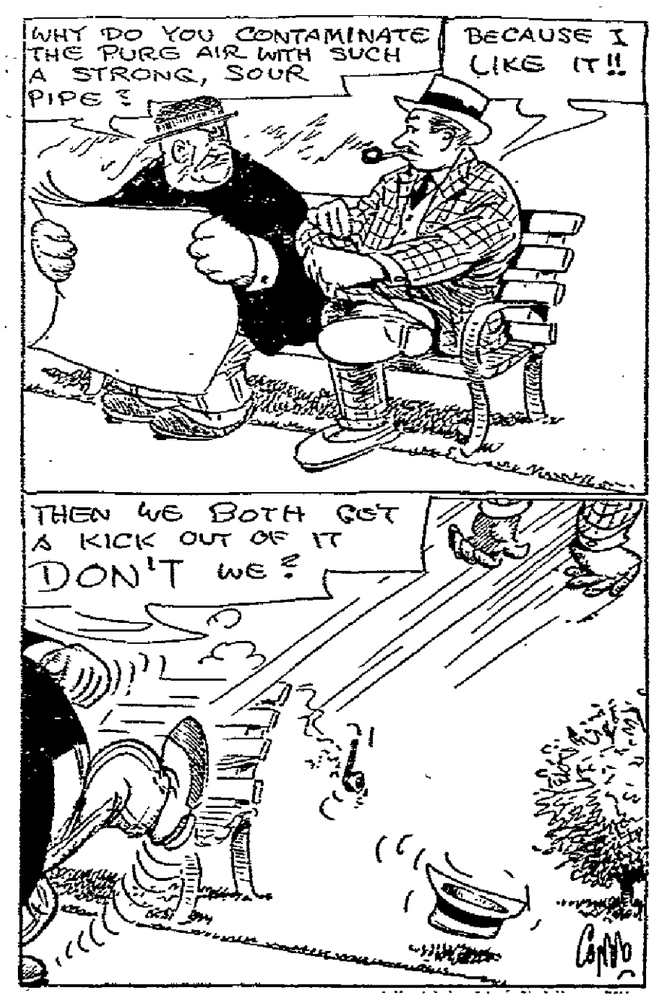

NEWSPAPER ARCHIVE®

DOINGS OF THE DUFFS — Simple Enough — BY ALLMAN

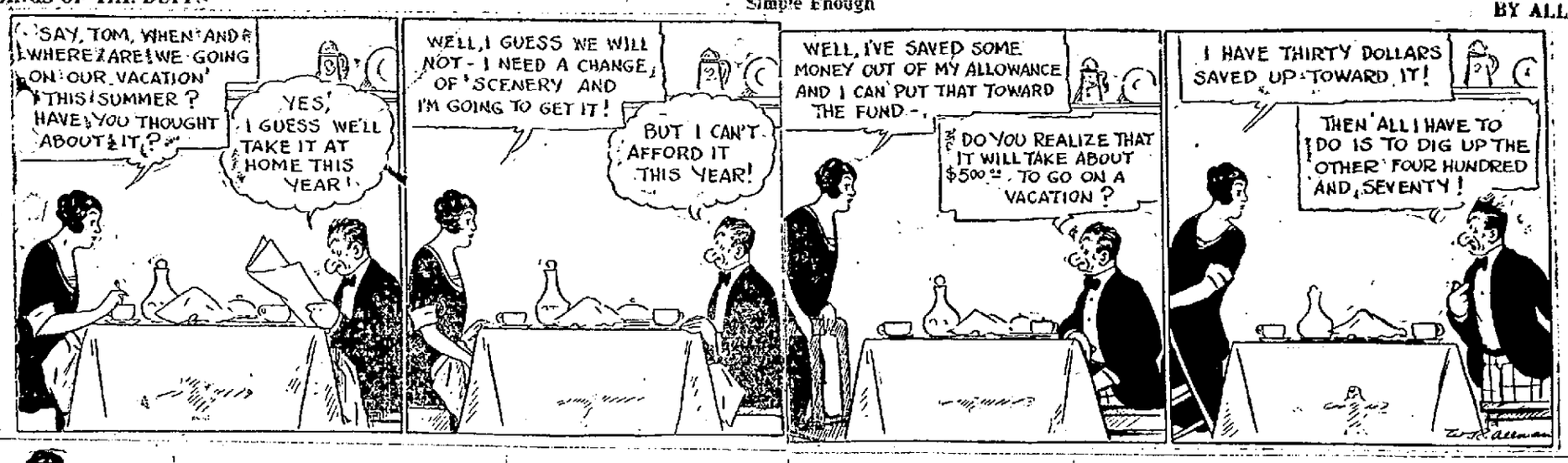

SCARAMOUCHE

by Rafael Sabatini

(Continued FromOur Last Issue)

"Uncle," Aline said, leaving Andre and crossing to M. de Kedeadieu, "you make me ashamed of you! To allow a felling of previshness to overwhelm all your affection for Andre!"

"I have no affection for him. I had once. He chose to extinguish it. He can go to the devil; and please observe that I don't permit you to interfere."

Andre-Louis shrugged his shoulders and hung his head. He had come there so joyously, in such yearning, merely to receive a final dismissal. He looked at Aline. Her face was pale and troubled but her wit failed to show her how she could come to his assistance. His excessive honesty had burnt all his boats.

She answered his look by a glance at her furious uncle, a faint shrug, and a lift of the eyebrows, dejection the while in her countenance.

It was as if she said: "You see his mood. There is nothing to be done."

He bowed with that singular grace the fencing-room had given him and went out by the door.

"Oh, it is cruel!" cried Aline, in a stifled voice, her haids clenched, and she sprang to the window.

"Aline!" her uncle's voice arrested her. "Where are you going?"

He called after her, imperiously commanding her return. But Aline—dutiful child—closed her ears, lest she must disobey him, and sped light-footed across the lawn to the avenue, there to intercept the departing Andre-Louis.

As he came forth wrapped in gloom, she stepped from the bordering trees into his path.

"Aline!" he cried, joyously almost.

"I did not want you to go like this," she explained herself. "I know that his great soft heart will presently melt. He will send for you, and he will not know where to send."

"You think that?"

"Oh, I know it! You arrive in a bad moment. He is peevish and cross-grained, poor man, since he came here. He wearie himself away from his beloved Gavrillac. Brittany, you must know, was becoming too unsafe. The chateau of La Tour d'Azyr was burnt to the ground some months ago. And for this and his present discomfort he blames you and your friends. But he will come round presently. And then we shall want to know where to find you."

"At number 15, Rue du Hasard."

"Tell me, Andre." She paused, as if in some difficulty, and then went on, her eyes upon the ground: "Tell me—the truth of that event at the Feydau."

The request fetched a frown to his brow. He suspected at once the thought that prompted it. Quite simply and briefly he gave her his version of the affair.

"That is much what I was told," she said. "But it was added that M. de La Tour d'Azyr had gone to the theatre expressly for the purpose of breaking finally with La Binet. Do you know if that was so?"

"I don't; nor of any reason why it should be so. La Binet provided him the sort of amusement that he and his kind are for ever craving . . ."

"Oh, there was a reason," she interrupted him. "I was the reason. I spoke to Mme. de Santron. I told her that I would not continue to receive one who came to my contaminated in that fashion." She spoke of it with obvious difficulty, her color rising as he watched her half-averted face.

"M. de Santron conveyed my decision to him, and afterwards represented him to me as a man in despair, repentant, ready to give proofs—any proofs—of his sincerity and devotion to me. He told me that M. de La Tour d'Azyr had sworn to him that he would see La Binet no more. And then, on the very next day I heard of his having all but lost his life in that riot at the theatre."

"Oh, if M. de La Tour d'Azyr has sworn . . ." Andre-Louis was laughing on a bitter note of sarcasm.

Either she did not hear or did not heed him.

"You do not of your own knowledge know that it was not as M. de La Tour d'Azyr asserts—that he went to the Feytau that night?"

"I don't," he admitted. "It is, of course, possible. But does it matter?"

"It might matter. Tell me: what became of La Binet after all?"

"I don't know."

"You don't know?" She turned to consider him. "And you can say it with that indifference! I thought . . . I thought you loved her, Andre."

"So did I, for a little while. I was mistaken. It required a La Tour d'Azyr to disclose the truth to me. They have their uses, these gentlemen. They help stupid fellows like myself to perceive important truths."

They had reached the wrought-iron gates at the end of the avenue. Through these they beheld the waiting yellow chaise which had brought Andre-Louis. From near at hand came the creak of other wheels, the beat of other hoofs, and now another vehicle came in sight, and drew to a standstill. The lady who occupied the carriage, perceiving Aline, waved to her and issued a command.

CHAPTER IV

The footman opened the door, letting down the steps and proffering his arm to his mistress to assist her to alight. She was a woman of something more than forty, who once must have been very lovely, who was very lovely still with the refining quality that age brings to some woman. Her dress and carriage alike advertised great rank.

"I take my leave here, since you have a visitor," said Andre-Louis.

"But it is an old acquaintance of your own, Andre. You remember Mme. la Comtesse de Plougastel?"

He looked at the approaching lady and because she was named to him he recognized her. He must, he thought, have recognized her without prompting anywhere at any time, and this although it was some sixteen years since last he had seen her. The sight of her brought it all back to him—a treasured memory that had never permitted itself to be entirely overlaid by subsequent events.

When he was a boy of ten, on the eve of being sent to school at Rennes she had come on a visit to his godfather, who was her cousin. The great lady, in all the glory then of her youthful beauty, with her gentle, cultured voice—and her majestice air of the great world, had scared him a little at first. Very gently had she allayed those fears of his, and by some mysterious enchantment she had completely enslaved his regard.

For three days whilst she had been at Gavrillac, he had gone daily to the manor, and so had spent hours in her company. A childless woman with the maternal instinct strong within her, she had taken this precociously intelligent, wide-eyed lad to her heart.

"Give him to me, Cousin Quintin," he remembered her saying on the last of those days to his godmother. "Let me take him back with me to Versailles as my adopted child."

But the Seigneur had gravely shaken his head in silence refural, and there had been no further question of such a thing. And then, when she said goodby to him—the thing flooding back to him now—there had been tears in her eyes.

"Think of me sometimes, Andre-Louis," had been her last words.

But all was vividly remembered now upon beholding her again, after sixteen years, profoundly changed and matured, the girl sunk in this worldly woman with the air of calm dignity and complete self-possession. Yet, he insisted, he must have known her anywhere again.

Aline embraced her affectionel, and then answering the questioning glance with faintly raised eyebrows that madame was directing toward Aline's companion—

"This is Andre-Louis," she said. "You remember Andre-Louis, madame?"

Madame checked. Andre-Louis saw the surprise ripple over her face, taking with it some of her color, leaving her for a moment breathless.

And then the voices—the well-remembered rich, musical voice—richer and deeped now than of your repeated hes name:

"Andre-Louis!"

Her manner of uttering it suggested that it awakened memories, memories perhaps of the departed youth with which it was associated.

"But of course I remember him," she said at last, and came toward him, putting out her hand. He kissed it dutifully, submissively, instinctively. "And this is what you have grown into?" She appraised him, and he flushed with pride at the satisfaction in her tone. He seemed to have gone back sixteen years, and to be again the little Breton lad at Gavrillac. She turned to Aline.

"How mistaken Quintin was in his assumptions. He was pleased to see him again, was he not?"

"So pleased, madame, that he has shown me the door," said Andre-Louis.

"Ah!" She frowned, conning him still with those dark, wistful eyes of hers. "We must change that, Aline. I will plead for you, Andre-Louis. I am a good advocate.

(Continued in Our Next Issue)

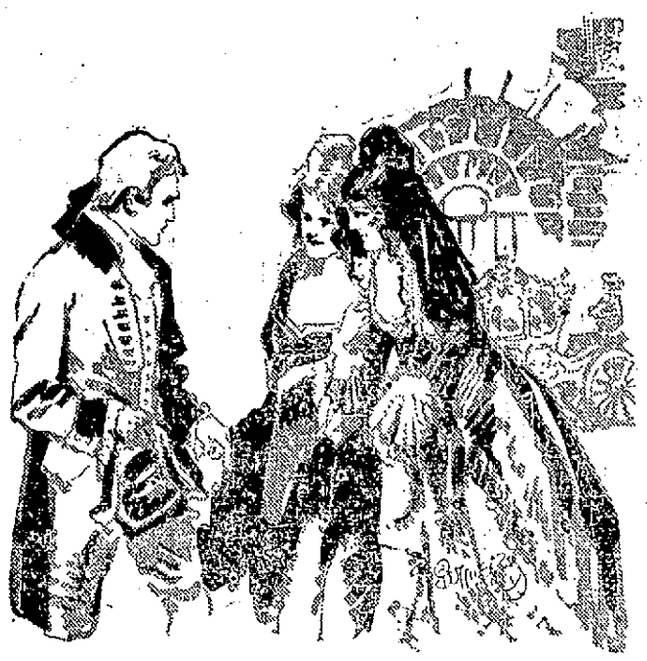

"SO PLEASED MADAME, THAT HE WAS SHOWN ME THE DOOR," SAID ANDRE-LONIS.

A distinguished delegation of America women will take part in the biennal convention of the International Federation of University Women, which meets today in Paris.

Senator Capper Defends Primary Against Criticism

(Continued from Page One)

both Republican and Demochatic conventions. They decided who the nominees should be in both parties.

"After that, the people could elect whichever nominee they choose. With their candidates hand-picked for them, they had no freedom of selection. Nominations for governors, legislaturs, even for Supreme Court justices, were directed by corporation influences, not by the free will of the people.

"Four times out of five, the primary is more important than the election. For in many states a minority party candidates has no chance whatever. The nominees of the majority party are assured of election.

"If the primary is eliminated, so the voter has no voice in the selection of his party's nomineese, he has no voice in the election.

Fair for Poor Man

"It may be true there are times when a poor man is at a disadvantage upder the primary system. But the nomination of Colonel Smith Brookhart in Iowa as a candidate for United States senator shows a man can be nominated without spending large sums of money—if he has the people's conference and they want him.

"Secretary Weeks, it seems to me, out-Bolshteiked the Bolshvike in declaring popular government a failure.

"With all the unrest and discontent now current, this is a poor time to talk about taking from the people their primaries. Rather we should be studying how to extend them.

"Not less popular government but more popular government is what we need."

Plan Joint Picnic Of Rock And Walworth Holstein Men

Janesville—Holstein men in Rock and Walworth counties are negotiating for a joint picnic and demonstrations, plans for which were made at the recent meeting of the Rock county Holstein association directors. The tentative plans are for a picnic Aug. 21 at the Walcowis farm, owned by N. Dickinson and son, Lake Geneva.

LEGALS

NOTICE FOR ADMINISTRATION AND NOTICE TO CREDITORS
(7-8-15-22)

State of Wisconsin, County Court, Wood County—In Probate.

In Re Estate of Caroline Burkhardt, Deceased.

Notice Is Hereby Given, That at the regular term of said Court to be held on the second Tuesday (being the 8th day) of August, A. D. 1922, at the Court House in the city of Wisconsin Rapids, County of Wood and State of Wisconsin, there will be heard and considered the application of Fred W. Burkhardt for the appointment of an administrator of the estate of Caroline Burkhardt, late of the city of Walker, Cass county, Minnesota, deceased;

Notice Is Hereby Further Given, That at the regular term of said Court to be held at said Court House, on the 2nd Tuesday, (being the 14th day) of November, A. D. 1922, there will be heard, considered and adjusted, all claims against said Caroline Burkhardt, deceased;

And Notice Is Hereby Further Given, That all such claims for examination and allowance must be presented to said County Court at the Court House, in the city of Wisconsin Rapids, in said county and state, on or before the 1st day of November, A. D. 1922, or be barred.

Dated July 8th, 1922.

By the Court,
W. J. Conway,
County Judge.

Goggins, Brazeau & Goggins,
Attorneys for Estate.

CLASSIFIED ADVERTISING

Wisconsin Rapids Daily Tribune WANT ADS Bring Results

Based on five words to line

time	10c per line
times	9c per line
times	8c per line

No ad taken for less than two lines not less than 25c for one time.

All classified ads strictly cash in advance.

To insure publication the day they are received, all classified advertisements must be in this office not later than 11:00 o'clock a. m.

HELP WANTED—MALE

WANTED—Men to work. Frank Garber. Phone 862 or 661. 7-15

WANTED—Men for road work. 35c per hour. Apply to Rood Const. Co. office. 7-17

HELP WANTED—FEMALE

WANTED—Maid for general housework. Good wages. Phone 142. Nekoosa. 7-15

FOR SALE

FOR SALE—Fine chicken farm, also chickens on Lincoln St. So. will sell for less than cost. W. F. Koeshall, Route 6. 7-17

FOR SALE—HAY—Anyone wishing to buy hay on the field inquire of N. G. Ratelle, Rudolph. Tel. Rudolph 1202. 7-18.

FOR SALE—12 dining or office chairs, 1 oak flat top and 1 covered office table; 1 12-inch electric fan. Cheap if taken at once. F. R. Wheelan, Adm. W. E. Wheelan Estate. 7-17

FOR SALE—20 acres land, good frame buildings, well improved just outside city limits, will sell at a bargain and give good easy terms. Also have a good country store, doing good business, located on state road, also have warehouses, a depot across road, a bus line going past place. Surrounded by large farms. Will also sell at a bargain or will take in city property in exchange. No other store within six miles. Telephone 646 Louis Gross, Wisconsin Rapids, Wis., R. 1. 7-15

FOR SALE—Ford Coupe Nov. 1920 Model, recently overhauled in excellent condition. Must be sold at once in settlement of a foreclosure. Call 1 3-2 rings, Port Edwards. Between 8 a. m. and 5 p. m. other hours call 61. 7-15

FOR SALE—1 oak Doufold Spanish leather; 1 oak dresser, $25.00. A. O. Anderson, R. 1 Box 106. 7-15

FOR SALE—Household furniture. Reasonable. Phone 823. 7-15

FOR SALE—Quick Meal range. Phone 8. 7-17

FOR SALE—1 Big Four Vacuum washer, 1 54-inch dining table in oak, planked top. Phone 1057 or call at 107 9th St. So.

REAL ESTATE

—I have 4 good Chicago properties for exchange for good farms. John Kowalewski, Nekoosa, Wis. Star Route. 7-28

FOR SALE—2 nice lots on Lincoln street across from high school. Sewers, water and pavement in front. Also 2 lots on 4th street, only 3 blocks from postoffice. These lots join my Third street property. Edward Pomainville, Real Estate & Insurance. Phone 216. 7-25

If you want to buy, sell or rent a home see Geo. W. Lyons, 221 4th Ave. So. Phone Red 1016. 6-29tf

USED CAR BARGAINS

FOR SALE—Oakland Six touring car. Ford Roadster, wire wheels, 1920 model. Will sell at bargain. Sweet & Anderson, Baker St. 7-12tf

FOR SALE—Nash Six touring car, 1918 model. Cheap for quick sale. Inquire Val Zeaman, Nekoosa. Tel. 129-4 7-15

A Bath a Day
Keeps you Fit Every Way.
ERON THE PLUMBER
PLUMBING THAT PLEASES
WISCONSIN RAPIDS

LOST

LOST—Girl's black hat turned up brim, in front of First National Bank on July 5. Phone Green 521. 7-15

MISCELLANEOUS

IF YOU WANT TO BUY or sell your property see me at once. Bargains in city property and farms. I get results. Geo. Forrand. Phone 755 7-1tf

NATIONAL CLUB CLEANERS, Dry Cleaners, Dyers, Phone 533, 1st St. north. 7-1tf

SPECIALIST

JOHN BEAVER
Doctor of Chiropractic
Palmer Graduate—Lady Attendant
Office at 700 Grand Ave. Phone 537
WISCONSIN RAPIDS, WISCONSIN

NOTICE—The Milwaukee Infants' Hospital offers a one year course for infant's attendants in the care and feeding of infants. For detailed information write to Superintendent, Milwaukee Infants' Hospital, 477 Bradford Ave., Milwaukee, Wis. 7-19

LODGE NOTICE

—There will be a Special Meeting of the World War Veterans Tuesday evening, July 18 at 7:30.

By order of Peter Justosen, Treas. 7-18

LOCAL MARKET REPORT

Market Prices

(Johnson & Hill)

Eggs	18c
Butter	28-30c

(Jackson Milling Co.)

Buckwheat, cwt.	$1.50
Rye, bushel	75c

(Siewert & Edwards)

Beef dressed	7-11c
Hogs, dressed	10-12c
Lamb dressed	10-18c
Mutton, dressed	8-14c
Calves, dressed	8-11c
Hens	15-18c
Spring chicken	25c
Hay, per ton	$18.00-$20.00
Dry wood, per cord	$2.50-2.75
Old potatoes, swt. (J. A. Lutz)	$1.50

Retail Prices
(Jackson Milling Co.)

Victoria flour, 49 lbs.	$2.39
Rye flour, 49 lb.	$1.64
J. C., 49 lbs.	$2.07
Graham, 10 lbs.	40c
Corn and Oats feed cwt.	$1.58
Corn, per cwt.	$1.43
Cracked corn, per cwt.	$1.53
Wheat middlings	$1.13
Rye middlings	$1.13
Bran	$1.08
Big Egg Hen Feed	$1.90

Plymouth Cheese Market
(Mott & Wood)

Daises	18¾c
Twins	18¼c
Longhorns	19c

Chicago Butter Market
(Mott & Wood)

Markets—Steady.

Extras	35½c
Firsts	32-34½c
Seconds	30-31c
Standards	34¾c
Packing stock	26-27c

Miss Nina Spencer

announces that she will give

Violin and Piano Lessons

Also lessons in elementary and advance harmony. Pupils of all ages accepted.—Special methods for children between ages of four and eight years.

For Information, Telephone No. 32.

EVERETT TRUE — BY CONDO

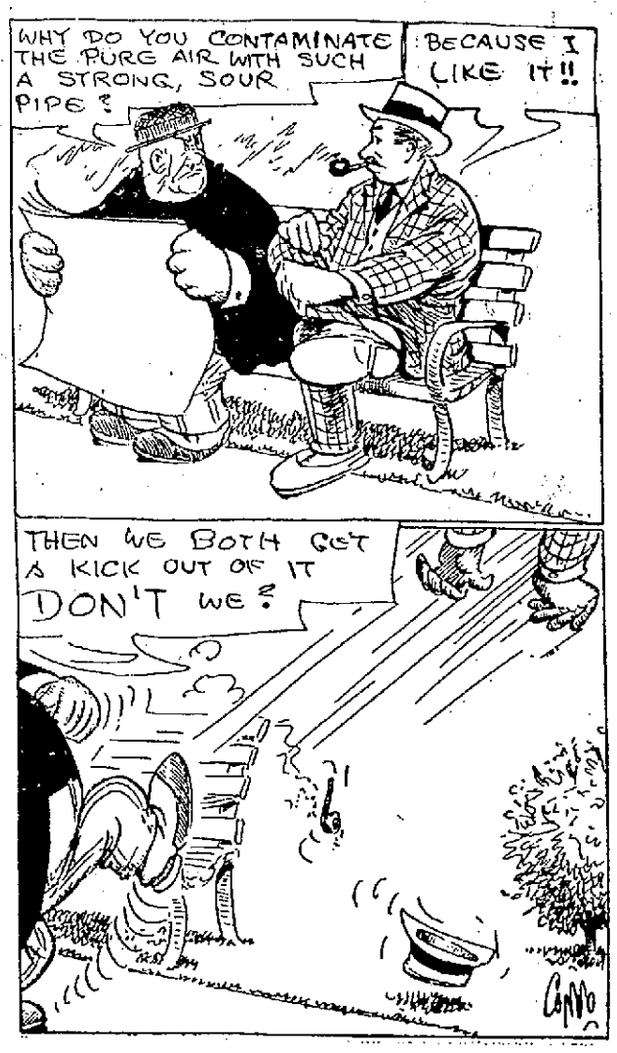

SOCIETY *News of Interest To Women* EVENTS

Entertained at Dinner—
Several friends of Miss Sadie Dorney, entertained in her honor, at a dinner Thursday evening, served at the Hotel Witter.

* * *

Aid Supper—
The supper held in the Baptist church last evening which was given by the Ladies Aid was well attended the ladies realized a neat sum.

Following the supper, an enjoyable hour was spent in singing and playing games.

Entertained S. S. Class—
Miss Viola Palmer, Eighth Ave. north, entertained the members of the Tri Delta Moravian Sunday sencol class Friday evening. Following a business meeting the evening was spent with games and a social good time. Light refreshments were served by the hostess.

* * *

Celebrated Wedding Anniversary—
Mr. and Mrs. Albert Schroeder, 916 Tenth avenue north, entertained a company of sixty guests at their home Friday evening, in celebration of their thirty-sixth wedding anniversary.

Rev. G. M Thurow entertained the guests with a very enjoyable talk. The remainder of the evening was spent in social time. Mr. and Mrs. Schroeder were remembered with a large number of beautiful gifts.

Out of town guests were Mrs. Mamie Francke of Yonkers, N. Y., and Mrs. J. W. Wilson of Glendive, Montana.

* * *

Personal Mention

Mr. and Mrs. Fred Bossert and daughters, Mildred and Margaret, Dr F. X. Pomainville and daughters Caroline and Margaret, F. L. Steib and daughter, Carol, and the Misses Doris Kleberg and Margaret McGlynn will spend Sunday at Lake Emily.

Miss Helen Wall left Saturday for her home in Virginia, Minn., after a visit of two weeks at the Myron Maher home

Mr and Mrs. Edward Turbin, 1298 Fourth street south, will leave Sunday for Rhinelander where Mrs. Turbin will continue the journey north for a weeks outing at Minnoqua.

Mr. and Mrs. Otto Middlestead and Mr. and Mrs. August Friday and family spent Friday at Mt. Daraques.

Mrs. E. J. Ruell and daughter, Tomahawk, after a two weeks visit with relatives and friends in this city.

Frank Mullen of St. Louis, Mo., Mrs. Agnes Foote of Chicago are visiting at the home of their parents Mr. and Mrs. Chas. Mullen, Biron.

Mr. and Mrs. Fred Mosher and son. Clinton left for Warba, Minn., in their car where they are employed by the United Dredging Company after having spent the past week here with relatives.

Miss Mildred Schultz of Wautoma is a guest at the Alfred Panier home, 11th St.

Eleanore and Clara Shymanski leave Monday for Three Lakes where they will spend two weeks with relatives and friends.

Mr. and Mrs. E C. Gildenzopf who have been visiting here the past few weeks left Thursday morning in their car for Fulton, N. Y. They were accompanied by Mrs. Matthews and daughter, Irene who will remain there for a visit.

Mr and Mrs. Michael Dziadul and family and Mr. and Mrs. Banisik and family and Mrs. Sodin and two sons of Chicago spent a few days with their parents, Mr. and Mrs. Frank Sedall of Sigel, on their way to Winona, Minn, where they are visiting their sister, Mrs. Gust Grize and brothers, Frank and John Sedall. On their return they will spend a week with their parents again They are making the trip by car.

Mrs Frank Francis of Los Angeles, Cal. who was formerly Miss Delia Bunde of this city, is visiting at the Chas Bunde home, 321 9th S S

Miss Jennie Walzak who has been visiting here returned to Kenosha. She was accompanied by her sister, Stella who will visit with Mr. and Mrs. Ray Mortie there.

Mrs. Caroline Lefebre left Saturday morning for her home in St. Paul after an extended visit at the home of her daughter, Mrs. Fern Hamel. Mrs. Lefebvre was accompanied by her granddaughter, Fern Hamel who will remain for a visit of a month.

Mr. and Mrs. George P Berkey 1109 Third street south, are entertaining, Mr. and Mrs. N. L. Avery, of Grand Rapids, Mich

Mr. and Mrs. Albert Dickman, Mr and Mrs. Fred Whitrock and Mr and Mrs. William Kegler attended the Seely—Engels wedding at Marshfield, Wednesday.

Leonard Voyer was a Friday guest at the home of his Aunt Mrs L M Nash. Mr. Voyer is returning to his home in California after a months business trip to New York City, and other eastern points.

Miss Lizzie Stravler, who has been spending the past two weeks with relatives in this city left Friday evening for her home, Halter, Wis

Mrs. E. F. Kintley and daughter Lucy Moore. Mrs. Moore Mucdock and Mrs. Frank Wolfe, will motor to Kilbournie Sunday to visit the Dells of the Wisconsin.

Mrs. Ray Johnson, Third street, is visiting Mrs. Irmiegarde Morrison at Fort Atkinson.

Mr. and Mrs. Fairbanks and son Wayne. Mr. and Mrs J. S. Wesley and son Monte will motor Sunday to Kahn's resort near Tomahawk, for a tenday outing

Mrs Lou Davis, 325 Third street south, left Saturday noon to visit friends at Milwaukee and Chicago.

Charles Riley, of Chicago arrived Saturday morning for a visit at the home of his mother Mrs Lily Riley, 106 Eighth ave. north

Miss Mayme Capkin who has been a guest the past two weeks at the home of Mr and Mrs Frank Carey, 651 Eighth street north, left Friday for her home in Marquette, Mich

Martin Ring who has been a guest of Harold Loock, left Saturday for his home in Chicago

American Girl Weds Prince

This photograph was taken immediately after Miss Jeanne Perkins, New York beauty and prominent socially in many cities, married Don Fabrizio Colonna, son of Prince Colonna of Rome, at Genoa.

TOO LATE TO CLASSIFY

LODGE NOTICE
—Meeting of Auxiliary of American Legion Monday night, July 17th at 8 o'clock at K. of C. Hall. Delegates to State Convention will be elected. Important meeting. Full attendance desired.

Irma Johnson, President.

Fight For Badger State Park Builds Nat'l Sentiment

Milwaukee, Wis.,—That the fight to save the Northern Lakes Park in Wisconsin will build up public sentiment which will result in the state adopting a constructive policy to develop other state parks, is the judgment of J. P. Harkins, Commissioner of the Dominion Parks Branch, of Ottawa, Canada, Mr. Harkin is watching with interest the campaign being carried on in this state. In his communication he mentions a significant fact:

"There is one thing to be remembered, and that is that any fight being carried on for a specific park is in reality a fight for all parks, because each fight will more and more impress upon anyone who wishes to violate the sanctuy of public recreational areas that their efforts are going to be fought and frustrated. Campaigns such as yours go further and more effectively than any other agency in the matter of developing public appreciation and sympathy for parks."

One-Third Raised

In discussing the progress of the campaign, Mr. E. A Murthens, Vice president of the Wisconsin Lakes and Parks association said:

"We have raised practically one third of the fund, and our campaign has only scratched the surface We have worked in one half of the big cities of Wisconsin and have practically left untouched the smaller cities, the villages and the rural population. Our progress has thus far been throughly satisfactory, and the results obtained indicate that we will round up the complete fund and save the Northern Lakes Parks. During the summer months we will operate in the smaller communities and especially in upper Wisconsin. Beginning in September, the big drive will open up in the large cities."

Rock County Has Plenty Of Rural School Teachers

Janesville—Although reports from throughout the state are to the effect that there is a shortage of 600 rural school teachers no shortage will exist in Rock county the coming year according to reports from the county superintendent's office. Nearly all of the schools have hired teachers although it is only mid-summer and there are a sufficient number of Rock county training school graduates to fill existing vacancies it is believed.

"Mystery in Boarder's Death"—headline. Interview the cook.

THEATRES

JACK HOLT A HEROIC VILLAIN IN NEW PICTURE

When the needs of the motion picture turn a natural hero into a villian, and change a well-known off-stage smile into a terrifying scowl, doubt may well creep into the opinions of photoplay audiences as to the real character of the player who is suffiently versatile to accomplish such a right-about impersonation. That is what Jack Holt has done in his lastest picture, the Goldwyn production of Rita Weiman's first original screen story, "The Grim Comedian." The picture will be shown at the Palace Theatre two days, Sunday and Monday.

Jack Holt needs no introduction to photoplay goers, as he has played leading parts for several of the large producing campanies. He has been with Universal, Ince, Famous Players, and now with Goldwyn. Previous to his screen career, Mr. Holt played four years in stock. He was born in Winchester, Va., and received his education at the Virginia Military Institute.

In "The Grim Comedian," the villain, who is not entirely that, though he has certainly nothing of the conventional hero about him, has the leading male role. Jack Holt convincingly depicts a man of the world who is callous to sentiment in others, and goes his hard way until love overpowers him. It is a trick the grim comedian, life, has played upon him; for when he falls in love for the first time, fate steps in and gives the girl to another. Playing with Mr. Holt in this Goldwyn production are Phoebe Hunt, Gloria Hope, Mae Hopkin, Bert Woodruff and John Harron The picture was directed by Frank Lloyd.

97 WIS. ST. MILWAUKEE PATENTS BRANCH OFFICE WASHINGTON D.C. YOUNG AND YOUNG

YOUNG MEN!

Do you want to become a telephone and telegraph expert?
Do you want to become an expert signal man?
Do you like military map reading and sketching?
Do you like to work with optical instruments such as Battery Commander's Telescopes, Aiming Circles, Range Finders, Sito Goniometers, Prismatic Compasses, Time Interval Recorders, Field Glasses, etc?

Enlist in Battery E, 120th Field Artillery,

Recruiting Hours 7:30 to 9:30 every night.
Battery "E" Armory.

TONIGHT
THE
BEVERIDGE PLAYERS
PRESENT
The Old Cross Roads

VAUDEVILLE BETWEEN ACTS

Adults 45c—5c tax included
Children under 12 years 19c

—SUNDAY—
"The Man Worth While"

DREAM STREET IS A WONDERFUL PICTURE

PALACE
WORTHMORE PICTURES

TONIGHT 7:15 AND 8:45
PRICES 10c AND 25c

TONIGHT LAST SHOWING OF
D. W. GRIFFITH'S GREAT PICTURE 'DREAM STREET'

ALSO "THE APPLICANT" BIG 2 ACT COMEDY—AND THEY GET WET

TOMORROW & MONDAY—SUNDAY MAT. 10c & 20c. NITE 10c & 25c

FRANK LLOYD'S PRODUCTION
The GRIM COMEDIAN
By RITA WEIMAN

Life, the Grim Comedian, makes puppets of us all. A bit of real life from the make-believe world of Broadway.

Also - "GAME BIRDS" - Hall Room Boys Big 2 Act Comedy
ALSO -:- "PATHE REVIEW" -:- THE WONDER FILM

DANCE -- ROCKY RUN PAVILION
Stevens Point, Wisconsin
SUNDAY, JULY 16TH
Music by ORIGINAL FLORIDA FIVE
The Hit of the Season

PURE Mory's ICE CREAM

MORY'S ICE CREAM

Ideal Tonight
PRICES 10c AND 25c

THRILLS—ROMANCE
PEP AND POLITICS

A Picture for the Entire Family

Also HARRY MYERS in
ROBINSON CRUSOE
"The Island of Happiness"

CENTURY COMEDY
Baby Peggy
IN
Peggy Be Good

—SUNDAY—
MATINEE 10c AND 20c
NIGHT 10c AND 25c

Did you ever see Will Rogers fight? You've got a surprise coming to you when you see the two scraps in "Guile of Women," latest and best picture of the famous Goldwyn star.

GOLDWYN Presents
WILL ROGERS
IN
GUILE OF WOMEN

The story of a trusting Swedish sailor and two girls who played Ping Pong with his heart.

THE COMEDY
Buster Keaton
IN
My Wife's Relation
NUFF SED!

Also
A Selznick News
The World Before Your Eyes

SPECIAL MUSIC
Wisconsin Rapids Quintette

—TUESDAY—
Hazel Dawn
IN
DEVOTION

NEWSPAPER ARCHIVE®

SOCIETY *News of Interest To Women* EVENTS

Entertained at Dinner—
Several friends of Miss Sadie Dorney, entertained in her honor, at a dinner Thursday evening, served at the Hotel Witter.

* * *

Aid Supper—
The supper held in the Baptist church last evening which was given by the Ladies Aid was well attended the ladies realized a neat sum.

Following the supper, an enjoyable hour was spent in singing and playing games.

Entertained S. S. Class—
Miss Viola Palmer, Eighth Ave. north, entertained the members of the Tri Delta Moravian Sunday school class Friday evening. Following a business meeting the evening was spent with games and a social good time. Light refreshments were served by the hostess.

* * *

Celebrated Wedding Anniversary—
Mr. and Mrs. Albert Schroeder, 916 Tenth avenue north, entertained a company of sixty guests at their home Friday evening,, in celebration of their thirty-sixth wedding anniversary.

Rev. G. M. Thurow entertained the guests with a very enjoyable talk. The remainder of the evening was spent in social time. Mr. and Mrs. Schroeder were remembered with a large number of beautiful gifts.

Out of town guests were Mrs. Mamie Francke of Yonkers, N. Y., and Mrs. J. W. Wilson of Glendive, Montana.

* * *

Personal Mention

Mr. and Mrs. Fred Bossert and daughters, Mildred and Margaret, Dr. F. X. Pomainville and daughters Caroline and Margaret, F. L. Steib and daughter, Carol, and the Misses Doris Kleberg and Margaret McGlynn will spend Sunday at Lake Emily.

Miss Helen Wall left Saturday for her home in Virginia, Minn., after a visit of two weeks at the Myron Maher home.

Mr. and Mrs. Edward Turbin, 1298 Fourth street south, will leave Sunday for Rhinelander where Mrs. Turbin will continue the journey north for a weeks outing at Minnoqua.

Mr. and Mrs. Otto Middlestead and Mr. and Mrs. August Friday and family spent Friday at Mt. Daraques.

Mrs. E. J. Ruell and daughter, Tomahawk, after a two weeks visit with relatives and friends in this city.

Frank Mullen of St. Louis, Mo., Mrs. Agnes Foote of Chicago are visiting at the home of their parents Mr. and Mrs. Chas. Mullen, Biron.

Mr. and Mrs. Fred Mosher and son, Clinton left for Warba, Minn., in their car where they are employed by the United Dredging Company after having spent the past week here with relatives.

Miss Mildred Schultz of Wautoma is a guest at the Alfred Panter home, 11th St.

Eleanore and Clara Shymanski leave Monday for Three Lakes where they will spend two weeks with relatives and friends.

Mr. and Mrs. E. C. Gildenzopf who have been visiting here the past few weeks left Thursday morning in their car for Fulton, N. Y. They were accompanied by Mrs. Matthews and daughter, Irene who will remain there for a visit.

Mr. and Mrs. Michael Dziadul and family and Mr. and Mrs. Banisik and family and Mrs. Sodin and two sons of Chicago spent a few days with their parents, Mr. and Mrs. Frank Sedall of Sigel, on their way to Winona, Minn., where they are visiting their sister, Mrs. Gust Grize and brothers, Frank and John Sedall. On their return they will spend a week with their parents again. They are making the trip by car.

Mrs. Frank Francis of Los Angeles, Cal., who was formerly Miss Delia Bunde of this city, is visiting at the Chas. Bunde home, 321 9th St. S.

Miss Jennie Walzak who has been visiting here returned to Kenosha. She was accompanied by her sister, Stella who will visit with Mr. and Mrs. Ray Mortier there.

Mrs. Caroline Lefebre left Saturday morning for her home in St. Paul after an extended visit at the home of her daughter, Mrs. Fern Hamiel. Mrs. Lefebvre was accompanied by her granddaughter, Fern Hamiel who will remain for a visit of a month.

Mr. and Mrs. George P. Berkey 1109 Third street south, are entertaining, Mr. and Mrs. N. L. Avery, of Grand Rapids, Mich.

Mr. and Mrs. Albert Dickman, Mr. and Mrs. Fred Whitrock and Mr. and Mrs. William Kegler attended the Seely—Engels wedding at Marshfield, Wednesday.

Leonard Voyer was a Friday guest at the home of his Aunt Mrs. L. M. Nash. Mr. Voyer is returning to his home in California after a months business trip to New York City, and other eastern points.

Miss Lizzie Stravler, who has been spending the past two weeks with relatives in this city left Friday evening for her home, Halter, Wis.

Mrs. E. F. Kirtley and daughter Lucy Moore, Mrs. Moore Mucdock and Mrs. Frank Wolfe, will motor to Kilbournie Sunday to visit the Dells of the Wisconsin.

Mrs. Ray Johnson, Third street, is visiting Mrs. Irmiegarde Morrison at Fort Atkinson.

Mr. and Mrs. Fairbanks and son Wayne, Mr. and Mrs J. S. Wesley and son Monte will motor Sunday to Kahn's resort near Tomahawk, for a tenday outing.

Mrs. Lou Davis, 325 Third street south, left Saturday noon to visit friends at Milwaukee and Chicago.

Charles Riley, of Chicago arrived Saturday morning for a visit at the home of his mother Mrs. Lily Riley, 106 Eighth ave. north.

Miss Mayme Capkin who has been a guest the past two weeks at the home of Mr. and Mrs. Frank Carey, 651 Eighth street north, left Friday for her home in Marquette, Mich.

Martin Ring who has been a guest of Harold Loock, left Saturday for his home in Chicago.

American Girl Weds Prince

This photograph was taken immediately after Miss Jeanne Perkins, New York beauty and prominent socially in many cities, married Don Fabrizio Colonna, son of Prince Colonna of Rome, at Genoa.

TOO LATE TO CLASSIFY

LODGE NOTICE

—Meeting of Auxiliary of American Legion Monday night, July 17th at 8 o'clock at K. of C. Hall. Delegates to State Convention will be elected. Important meeting. Full attendance desired.

Irma Johnson, President.

Fight For Badger State Park Builds Nat'l Sentiment

Milwaukee, Wis.,—That the fight to save the Northern Lakes Park in Wisconsin will build up public sentiment which will result in the state adopting a constructive policy to develop other state parks, is the judgment of J. P. Harkins, Commissioner of the Dominion Parks Branch, of Ottawa, Canada, Mr. Harkin is watching with interest the campaign being carried on in this state. In his communication he mentions a significant fact:

"There is one thing to be remembered, and that is that any fight being carried on for a specific park is in reality a fight for all parks, because each fight will more and more impress upon anyone who wishes to violate the sanctity of public recreational areas that their efforts are going to be fought and frustrated. Campaigns such as yours go further and more effectively than any other agency in the matter of developing public appreciation and sympathy for parks."

One-Third Raised

In discussing the progress of the campaign, Mr. E. A. Marthens, Vice president of the Wisconsin Lakes and Parks association said:

"We have raised practically one third of the fund, and our campaign has only scratched the surface. We have worked in one half of the big cities of Wisconsin and have practically left untouched the smaller cities, the villages and the rural population. Our progress has thus far been throughly satisfactory, and the results obtained indicate that we will round up the complete fund and save the Northern Lakes Parks. During the summer months we will operate in the smaller communities and especially in upper Wisconsin. Beginning in September, the big drive will open up in the large cities."

Rock County Has Plenty Of Rural School Teachers

Janesville—Although reports from throughout the state are to the effect that there is a shortage of 600 rural school teachers no shortage will exist in Rock county the coming year according to reports from the county superintendent's office. Nearly all of the schools have hired teachers although it is only mid-summer and there are a sufficient number of Rock county training school graduates to fill existing vacancies it is believed.

"Mystery in Boarder's Death"—headline. Interview the cook.

THEATRES

JACK HOLT A HEROIC VILLAIN IN NEW PICTURE

When the needs of the motion picture turn a natural hero into a villian, and change a well-known off-stage smile into a terrifying scowl, doubt may well creep into the opinions of photoplay audiences as to the real character of the player who is sufficently versatile to accomplish such a right-about impersonation. That is what Jack Holt has done in his lastest picture, the Goldwyn production of Rita Weiman's first original screen story, "The Grim Comedian." The picture will be shown at the Palace Theatre two days, Sunday and Monday.

Jack Holt needs no introduction to photoplay goers, as he has played leading parts for several of the large producing campanies. He has been with Universal, Ince, Famous Players, and now with Goldwyn. Previous to his screen career, Mr. Holt played four years in stock. He was born in Winchester, Va., and received his education at the Virginia Military Institute.

In "The Grim Comedian," the villain, who is not entirely that, though he has certainly nothing of the conventional hero about him, has the leading male role. Jack Holt convincingly depicts a man of the world who is callous to sentiment in others, and goes his hard way until love overpowers him. It is a trick the grim comedian, life, has played upon him; for when he falls in love for the first time, fate steps in and gives the girl to another. Playing with Mr. Holt in this Goldwyn production are Phoebe Hunt, Gloria Hope, Mae Hopkin, Bert Woodruff and John Harron The picture was directed by Frank Lloyd.

97 WIS. ST. MILWAUKEE PATENTS BRANCH OFFICE WASHINGTON D.C. YOUNG AND YOUNG

YOUNG MEN!

Do you want to become a telephone and telegraph expert?
Do you want to become an expert signal man?
Do you like military map reading and sketching?
Do you like to work with optical instruments such as Battery Commander's Telescopes, Aiming Circles, Range Finders, Sito Goniometers, Prismatic Compasses, Time Interval Recorders, Field Glasses, etc?

Enlist in Battery E, 120th Field Artillery.

Recruiting Hours 7:30 to 9:30 every night.
Battery "E" Armory.

TONIGHT
THE BEVERIDGE PLAYERS
PRESENT
The Old Cross Roads

VAUDEVILLE BETWEEN ACTS

Adults 15c—5c tax included
Children under 12 years 10c

—SUNDAY—
"The Man Worth While"

DREAM STREET IS A WONDERFUL PICTURE

PALACE
WORTHMORE PICTURES

TONIGHT 7:15 AND 8:45
PRICES 10c AND 25c

TONIGHT LAST SHOWING OF
D. W. GRIFFITH'S GREAT PICTURE 'DREAM STREET'

ALSO "THE APPLICANT" BIG 2 ACT COMEDY—AND THEY GET WET

TOMORROW & MONDAY—SUNDAY MAT. 10c & 20c. NITE 10c & 25c

FRANK LLOYD'S PRODUCTION
The GRIM COMEDIAN
By RITA WEIMAN

Life, the Grim Comedian, makes puppets of us all. A bit of real life from the make-believe world of Broadway.

Also - "GAME BIRDS" - Hall Room Boys Big 2 Act Comedy
ALSO -:- "PATHE REVIEW" -:- THE WONDER FILM

Ideal Tonight
PRICES 10c AND 25c

THRILLS—ROMANCE
PEP AND POLITICS

A Picture for the Entire Family

Also HARRY MYERS in ROBINSON CRUSOE
"The Island of Happiness"

CENTURY COMEDY
Baby Peggy
IN
Peggy Be Good

—SUNDAY—
MATINEE 10c AND 20c
NIGHT 10c AND 25c

Did you ever see Will Rogers fight? You've got a surprise coming to you when you see the two scraps in "Guile of Women," latest and best picture of the famous Goldwyn star.

GOLDWYN Presents
WILL ROGERS
IN
GUILE OF WOMEN

The story of a trusting Swedish sailor and two girls who played Ping Pong with his heart.

THE COMEDY
Buster Keaton
IN
My Wife's Relations
NUFF SED!

Also
A Selznick News
The World Before Your Eyes

SPECIAL MUSIC
Wisconsin Rapids Quintette

—TUESDAY—
Hazel Dawn
IN
DEVOTION

DANCE -- ROCKY RUN PAVILION
Stevens Point, Wisconsin
SUNDAY, JULY 16TH
Music by ORIGINAL FLORIDA FIVE
The Hit of the Season

PURE Mory's ICE CREAM

MORY'S ICE CREAM

EXPECT BIG CALF CLUB SHOWING AT MARSHFIELD FAIR

LARGE NUMBER ENROLLED THROUGHOUT COUNTY INDICATES SUCCESSFUL EXHIBITION AT MARSHFIELD

With close to eight boys and girls now enrolled in calf clubs in Wood county, as against 65 last year, prospects are good for a record calf club showing at the Central Wisconsin State Fair at Marshfield September 5-8, and for a strong Wood county calf club representation at the state fair.

Last year, with 65 calf club members, there were 52 who showed at the Marshfield fair. This year, with 74 enrolled in seven clubs in the county, a showing of over 60 is anticipated. The Calf club membership is divided as follows among the dairy centers of the county, the clubs in most cases being sponsored by the breed clubs of their respective localities: Rudolph, 16; Auburndale, 16; Marshfield, 14; Pittsville, 12; Vesper, 6; Wisconsin Rapids, 5; Nasonville, 5.

Announce Rules

The rules for the calf club department at the fair are as follows:

1. This exhibit is open only to boys and girls between the ages of eight and eighteen who have carefully selected, fed and kept an accurate record of the calf entered for exhibition.

2. Each contestant must bring a record of the calf showing the age, cost of production, amount of feed, amount of gain, length of feeding period and story of project.

3. Each calf must be held in the show ring by the boy or girl exhibiting, or by a person under eighteen years of age.

4. Any exhibitor winning a premium will be required to show proof of the eligibility of entry.

5. Each calf entered must be fed at the exhibitor's cost and at his risk and shall remain until the close of the Fair.

6. No exhibitor will be allowed more than two animals in any one class.

7. Two classes of females may be exhibited. Junior and Senior classes.

Two Classes

JUNIOR CLASS—Any calf born after Feb. 1, 1922, that has been cared for and records kept by exhibitor at least two months.

SENIOR CLASS—Any calf born after August 1st, 1921 and before Feb. 1, 1922, with feeding record kept by exhibitor at least three months.

Junior and Senior bull calves will be judged in the same class.

Class and Breeds

1. Junior Pure Bred Heifer Calf—Holstein.
2. Senior Pure Bred Heifer Calf—Holstein.
3. Junior Pure Bred Heifer Calf—Guernsey.
4. Senior Pure Bred Heifer Calf—Guernsey.
5. Junior Pure Bred Heifer Calf—Any other breed.
6. Senior Pure Bred Heifer Calf—Any other breed.
7. Junior or Senior Pure Bred Bull Calf—Holstein.
8. Junior or Senior Pure Bred Bull Calf—Guernsey.
9. Junior or Senior Pure Bred Bull Calf—Any other breed.
10. Junior Pure Bred Heifer Calf—Any beef breed.
11. —Senior Pure Bred Heifer Calf—Any beef breed.
12. Junior or Senior Pure Bred Bull Calf—Any beef breed.

Awards

Premium awards made according to the following schedule:

Entries Nos. 1 to 6—1st premium, $6.00; 2nd premium, $5.00; 3rd premium, $4.00; 4th premium, $3.00; 5th premium, $2.00.

Entries No. 6 to 12—1st premium, $8.00; 2nd premium, $7.00; 3rd premium, $6.00; 4th premium, $5.00; 5th premium, $4.00; 6th premium, $3.00; 7th premium, $2.00.

Entries No. 12 up—1st premium $10.00; 2nd premium, 9.00; 3rd premium, $8.00; 4th premium, 7.00; 5th premium, $6.00; 6th premium, $5.00; 7th premium, $4.00; 8th premium, $3.00; 9th premium, $2.00.

Grade heifer calves will be entered separate from the pure bred calves in the Junior & Senior Classes for the respective breeds and will be listed under Classes 1a, 2a, 3a; 4a, 5a, 6a, 10a, 11a, duplicating the purebred classes. The prize money for grades will be reduced by one dollar for each premium from the pure bred awards.

Each contestant in the Calf Club Classes will receive at least one dollar in prize money.

Record Cherry Crop Gives Opportunity To Housewives

Madison, Wis.—This is the time for cherry canning, the Wisconsin department of markets advises housewives in a statement today.

The largest crop of cherries in the history of Door county, America's principal growing center, is now being harvested, the department says. Over 5,000 pickers are in the field preparing the crop, which is estimated to be worth $1,500,000, for the market.

Door county also expects the largest crop of apples ever produced by it, the department says. The crop is to be marketed through the county cooperative marketing association warehouses. This section is said to be in its infancy as an apple producing section.

Today is St. Swwin's Day and, according to ancient belief, the weather today will determine the weather for 40 days to come.

Prospect For All Small Grains Hit In Month Of June

Madison, Wis., — The Wisconsin small grain prospect declined nearly 3,000,000 bushels during June, according to Joseph A Becker, of the Wisconsin cooperative crop reporting service. The total prospect is 121, 401 000 bushels, compared to 124,193,000 bushels forecasted on June, and a five-year average of 126,022,000 bushels.

Oats declined 4 per cent in condition during June, from 94 per cent on June 1 to 90 per cent on July 1. The production is now forecast at 97, 040,000 bushels, compared to 98,968, on June 1, 63,958,000 bushels produced in 1921.

The Wisconsin barley crop is now estimated at 13,379,000 bushels, compared to 14,145,000 on June 1, 10,642, 000 bushels produced last year and a five-year average of 18,514,000. Condition on July 1 was 87 per cent.

Big Rye Crop

The rye crop is estimated at 7,545. 000 bushels as campared to 7,628,000 bushels forecast from June 1 condition, 4,756,000 bushels prodused in 1921 and a five-year average of 5.661 000. Condition on July 1 was 91 per cent.

Winter wheat production on the bisis of July 1 condition is estimated at 1,911,000 bushels, as compared to 1896,000 forecasted on June 1, 1424, 000 bushels produced last year, and a five-year average of 1.729,000. Condition on July 1 was 83 per cem.

Spring wheat production is estimated at 1,526,000 bushels as against 1,556,000 bushels forecast on June 1 1,338,000 bushels producted last year and a five-year average of 4,601,000 condition on July 1 was 86 per cent.

Total wheat production is forecasted at 3,437,000 bushels as compared to 3,425,000 bushels last month, 2,762, 000 bushels produced last year, and a five-year average crop of 6,330,000 bushels.

Wheat on farms on July 1 is estimated to be 124,000 bushels as compared to 412,000 bushels a year ago and a five-year average of 252,000 bushels.

Many prominent workers of the Luthern Church will gather in Omaha today to attend the thirtieth annual national convention of the Walther League.

ANNUAL REPORT SHOWS INCREASE IN CROP ACREAGE

AREAS PLANTED TO CORN, CABBAGE AND POTATOES ALL MATERIALLY LARGER THAN LAST YEAR

Madison, Wis.—A substantial increase in the acreage of cultivated crops in Wisconsin this year over last is shown by the July report of Josepr A. Becker of the Wisconsin cooperative crop reporting service. The combined acreage of corn, potatoes, tobacco, cabbage, onions and sugar beets is estimated at 2,613,000 acres, a four per cent increase over the 2,404,000 acres in these crops last year. Corn increased 5 per cent cabbage 30 per cent, and onions 20 per cent, while the tobacco acreage declined 16 per cent and sugar beets 32 per cent.

Use Corn for Silage

The reports says that the continued increase in the use of corn for silage has stimulated the production of the crop in Wisconsin. Area of the crop is estimulated at 2,219,000 areas, A production of 88,571,000 bushels is forecast compared to 94,482 bushels produced las year. July 1 condition of corn was set at 89 per cent of normal, compared to 95 per cent last year.

Increased planting of late potatoes in northeastern counties has brought up the acreage to 325,000 compared to 315,000 last year and a five-year average of 302,000. Production is forecast at 34,222,000 bushels, compared to 21,420,000 produced last year, and a ive year average of 28, 751,000 bushels. The conditions on July 1 was estimated at 90 per cent

Tobacco in Decrease

Wisconsin tobacco growers have decreased the acreage planted to this crop from 47,900 acres, the report says. The 5 year average is 47,000 acres. Production is forcast at 43, 798,000 pounds compared to 61,406 pounds last year and a five-year average of 57,863,000. Condition on July 1 was 84 per cent.

A Tribune Want Ad Will Find It.

Paid Advertisement—written, authorized and paid for by James A. Bogie, Wisconsin Rapids, Wis. Amount $2.40

FOR SHERIFF

I wish to announce that I am a candidate for the nomination for the office of Sheriff of Wood County, on the Republican ticket, subject to the Primaries, Tuesday, September 5th. Your support will be greatly appreciated.

JAMES A. BOGIE.

Smart Looking GLASSES

Many women who really need Glasses have hesitated to get them through pride in their appearance.

No women need hesitate for that reason any longer. We have a variety of smart styles that are quite becoming and often add charm.

Well-fitted Glasses will add much to your comfort and pleasure.

W. A. Weller
Grand Ave.
Nilles Building

Repair Work Guaranteed
Rest-O-Lite
BATTERY SERVICE

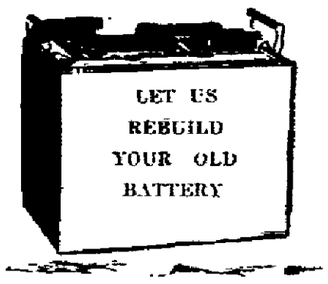

WE CAN REPAIR YOUR
STARTER
GENERATOR
MAGNETO
IGNITION
LIGHTING

"If We Do It, It's Well Done"

Murat & Holliday
AUTO. ELECT. SERVICE
Next to Ideal Theatre.
Phone 1041 215 Vine St.

Two Kinds of Battery Service

AN automobile battery that must be taken to the battery man once a week is demanding more service of the car owner to keep the battery in good condition than it gives in starting and lighting the car.

Globe Auto Batteries contain the elements of *built in* quality that insures the car owner of continuous starting and lighting service. Add a little water to the cells once in a while—keep the charging equipment in condition, and the Globe battery will always respond when you step on the starter or switch on the lights.

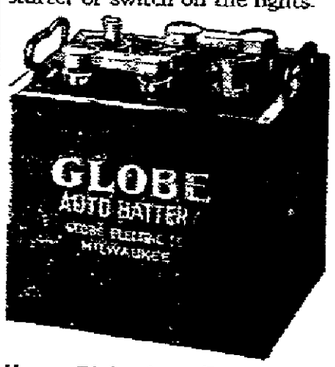

Use a Globe Auto Battery and be pleasantly surprised at the kind of service and length of life it will give you.

Ford Size	Buick Size	Dodge Size
$20.00	$25.00	$32.00

Sold By
SHERMAN AUTO SALES
Wisconsin Rapids.

POMIAC FULL-POWERED GASOLINE

The Sooner the Better

Drive up to Our Service Station for Pomiac Full Powered Gasoline, Iwilpa Motor Oil, 100-per-cent-to-the-spot Greases and other supplies that will make motoring more pleasant and lengthen the life of your car.

All Gas, or Near-Gas, Which are you Getting?

Are you giving your motor pure, straight-run gasoline, untainted by kerosene and naphtha and unmixed with the dregs and dreck that repeated distillation so surely yields? Or are you among the knowing motorists who insist on getting

POMIAC FULL-POWERED GASOLINE

If you are *not* already using the real stuff, give POMIAC a trial and let the results in greater power, longer mileage and readier action fix your future choice of motor fuel.

You will find POMIAC all to the good—*all* gas, not *near* gas—free from the unsaturated hydrocarbons that run up to as high as 30% in cheap, common gasoline.

Its use will free you from motor sluggishness, fouled spark plugs, gummed piston rings, clogged mufflers, pitted valves, scored cylinders and other engine troubles that send so many cars to the junk man.

WINONA OIL COMPANY

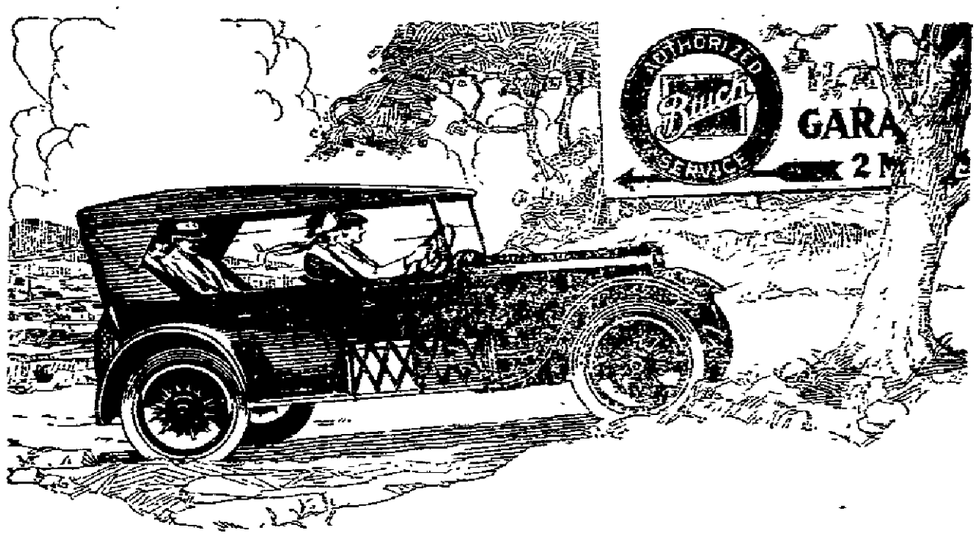

Buick Takes Care of Buick Owners

Buick responsibility does not end with the sale of a Buick car. It follows the car throughout its entire life.

That is why Buick has organized a nation-wide authorized Buick service that extends to practically every city, town and village in the United States.

Buick owners do not need service often. But they have the comfortable feeling of knowing that they can always be supplied with genuine Buick parts and have their work done by Buick-trained mechanics wherever they may happen to be.

VALVE-IN-HEAD Buick MOTOR CARS

Buick Sixes	
Three Pass. Roadster	$1365
Five Pass. Touring	1395
Three Pass. Coupe	1885
Five Pass. Sedan	2165
Four Pass. Coupe	2075
Seven Pass. Touring	1585
Seven Pass. Sedan	2375

Buick Fours	
Two Pass. Roadster	$ 895
Five Pass. Touring	935
Three Pass. Coupe	1295
Five Pass. Sedan	1395

All Prices F. O. B. Flint, Michigan

Ask about the G. M. A. C. Purchase Plan which provides for Deferred Payments

(C-30-59)

Wm. Schill Motor Car Co.
Second St. No. Wisconsin Rapids, Wisconsin

WHEN BETTER AUTOMOBILES ARE BUILT, BUICK WILL BUILD THEM

"Distinctive Funeral Service."

EVERY CONVENIENCE FOR THE CARE OF THE DEAD

The Value of Real Service

cannot be measured in dollars and cents. When your loved ones pass away, what you will wish is THE BEST service that can be secured.

When you learn that altho we render a service as complete and comprehensive as any in the city at rates that are no higher than those of ordinary undertakers, you may be surprised, and you certainly will be pleased.

FRED W. KROHN.
WEST SIDE FUNERAL PARLORS
PHONE 94 714 GRAND AVE. PHONE 94

NewspaperARCHIVE®

EXPECT BIG CALF CLUB SHOWING AT MARSHFIELD FAIR

LARGE NUMBER ENROLLED THROUGHOUT COUNTY INDICATES SUCCESSFUL EXHIBITION AT MARSHFIELD

With close to eight boys and girls now enrolled in calf clubs in Wood county, as against 65 last year, prospects are good for a record calf club showing at the Central Wisconsin State Fair at Marshfield September 5-8, and for a strong Wood county calf club representation at the state fair.

Last year, with 65 calf club members, there were 52 who showed at the Marshfield fair. This year, with 74 enrolled in seven clubs in the county, a showing of over 60 is anticipated. The Calf club membership is divided as follows among the dairy centers of the county, the clubs in most cases being sponsored by the breed clubs of their respective localities: Rudolph, 16; Auburndale, 16; Marshfield, 14; Pittsville, 12; Vesper, 6; Wisconsin Rapids, 5; Nasonville, 5.

Announce Rules

The rules for the calf club department at the fair are as follows:

1. This exhibit is open only to boys and girls between the ages of eight and eighteen who have carefully selected, fed and kept an accurate record of the calf entered for exhibition.

2. Each contestant must bring a record of the calf showing the age, cost of production, amount of feed, amount of gain, length of feeding period and story of project.

3. Each calf must be held in the show ring by the boy or girl exhibiting, or by a person under eighteen years of age.

4. Any exhibitor winning a premium will be required to show proof of the eligibility of entry.

5. Each calf entered must be fed at the exhibitor's cost and at his risk and shall remain until the close of the Fair.

6. No exhibitor will be allowed more than two animals in any one class.

7. Two classes of females may be exhibited, Junior and Senior classes.

Two Classes

JUNIOR CLASS—Any calf born after Feb. 1, 1922, that has been cared for and records kept by exhibitor at least two months.

SENIOR CLASS—Any calf born after August 1st, 1921 and before Feb. 1, 1922, with feeding record kept by exhibitor at least three months.

Junior and Senior bull calves will be judged in the same class.

Class and Breeds

1. Junior Pure Bred Heifer Calf—Holstein.
2. Senior Pure Bred Heifer Calf—Holstein.
3. Junior Pure Bred Heifer Calf—Guernsey.
4. Senior Pure Bred Heifer Calf—Guernsey.
5. Junior Pure Bred Heifer Calf—Any other breed.
6. Senior Pure Bred Heifer Calf—Any other breed.
7. Junior or Senior Pure Bred Bull Calf—Holstein.
8. Junior or Senior Pure Bred Bull Calf—Guernsey.
9. Junior or Senior Pure Bred Bull Calf—Any other breed.
10. Junior Pure Bred Heifer Calf—Any beef breed.
11. —Senior Pure Bred Heifer Calf—Any beef breed.
12. Junior or Senior Pure Bred Bull Calf—Any beef breed.

Awards

Premium awards made according to the following schedule:

Entries Nos. 1 to 6—1st premium, $6.00; 2nd premium, $5.00; 3rd premium, $4.00; 4th premium, $3.00; 5th premium, $2.00.

Entries No. 6 to 12—1st premium, $8.00; 2nd premium, $7.00; 3rd premium, $6.00; 4th premium, $5.00; 5th premium, $4.00; 6th premium, $3.00; 7th premium, $2.00.

Entries No. 12 up—1st premium $10.00; 2nd premium, 9.00; 3rd premium, $8.00; 4th premium, 7.00; 5th premium, $6.00; 6th premium, $5.00; 7th premium, $4.00; 8th premium, $3.00; 9th premium, $2.00.

Grade heifer calves will be entered separate from the pure bred calves in the Junior & Senior Classes for the respective breeds and will be listed under Classes 1a, 2a, 3a; 4a, 5a, 6a, 10a, 11a, duplicating the purebred classes. The prize money for grades will be reduced by one dollar for each premium from the pure bred awards.

Each contestant in the Calf Club Classes will receive at least one dollar in prize money.

Record Cherry Crop Gives Opportunity To Housewives

Madison, Wis.—This is the time for cherry canning, the Wisconsin department of markets advises housewives in a statement today.

The largest crop of cherries in the history of Door county, America's principal growing center, is now being harvested, the department says. Over 5,000 pickers are in the field preparing the crop, which is estimated to be worth $1,500,000, for the market.

Door county also expects the largest crop of apples ever produced by it, the department says. The crop is to be marketed through the county cooperative marketing association warehouses. This section is said to be in its infancy as an apple producing section.

Today is St. Swwin's Day and, according to ancient belief, the weather today will determine the weather for 10 days to come.

Prospect For All Small Grains Hit In Month Of June

Madison, Wis., — The Wisconsin small grain prospect declined nearly 3,000,000 bushels during June, according to Joseph A Becker, of the Wisconsin cooperative crop reporting service. The total prospect is 121, 401 000 bushels, compared to 124,193,000 bushels forecasted on June, and a five-year average of 126,022,000 bushels.

Oats declined 4 per cent in condition during June, from 94 per cent on June 1 to 90 per cent on July 1. The production is now forecast at 97, 040,000 bushels, compared to 98,968, on June 1, 63,958,000 bushels produced in 1921.

The Wisconsin barley crop is now estimated at 13,379,000 bushels, compared to 14,145,000 on June 1, 10,642, 000 bushels produced last year and a five-year average of 18,514,000. Condition on July 1 was 87 per cent.

Big Rye Crop

The rye crop is estimated at 7,545, 000 bushels as campared to 7,628,000 bushels forecast from June 1 condition, 4,756,000 bushels produced in 1921 and a five-year average of 5,661 000. Condition on July 1 was 91 per cent.

Winter wheat production on the bisis of July 1 condition is estimated at 1,911,000 bushels, as compared to 1896,000 forecasted on June 1, 1424, 000 bushels produced last year, and a five-year average of 1,729,000. Condition on July 1 was 83 per cent.

Spring wheat production is estimated at 1,526,000 bushels as against 1,556,000 bushels forecast on June 1 1,338,000 bushels producted last year and a five-year average of 4,601,000 condition on July 1 was 86 per cent.

Total wheat production is forecasted at 3,437,000 bushels as compared to 3,425,000 bushels last month, 2,762, 000 bushels produced last year, and a five-year average crop of 6,330,000 bushels.

Wheat on farms on July 1 is estimated to be 124,000 bushels as compared to 412,000 bushels a year ago and a five-year average of 252,000 bushels.

Many prominent workers of the Luthern Church will gather in Omaha today to attend the thirtieth annual national convention of the Walther League.

ANNUAL REPORT SHOWS INCREASE IN CROP ACREAGE

AREAS PLANTED TO CORN, CABBAGE AND POTATOES ALL MATERIALLY LARGER THAN LAST YEAR

Madison, Wis.,—A substantial increase in the acreage of cultivated crops in Wisconsin this year over last is shown by the July report of Josepr A. Becker of the Wisconsin cooperative crop reporting service. The combined acreage of corn, potatoes, tobacco, cabbage, onions and sugar beets is estimated at 2,613,000 acres, a four per cent increase over the 2,404,000 acres in these crops last year. Corn increased 5 per cent cabbage 30 per cent, and onions 20 per cent, while the tobacco acreage declined 16 per cent and sugar beets 32 per cent.

Use Corn for Silage

The reports says that the continued increase in the use of corn for silage has stimulated the production of the crop in Wisconsin. Area of the crop is estimulated at 2,219,000 areas, A production of 88,571,000 bushels is forecast compared to 94,482 bushels produced las year. July 1 condition of corn was set at 89 per cent of normal, compared to 95 per cent last year.

Increased planting of late potatoes in northeastern counties has brought up the acreage to 325,000 compared to 315,000 last year and a five-year average of 302,000. Production is forecast at 34,222,000 bushels, compared to 21,420,000 produced last year, and a lve year average of 28, 751,000 bushels. The conditions on July 1 was estimated at 90 per cent

Tobacco in Decreare

Wisconsin tobacco growers have decreased the acreage planted to this crop from 47,900 acres, the report says. The 5 year average is 47,000 acres. Production is forcast at 43, 798,000 pounds compared to 61,406 pounds last year and a five-year average of 57,863,000. Condition on July 1 was 84 per cent.

A Tribune Want Ad Will Find It.

Paid Advertisement—written, authorized and paid for by James A. Bogie, Wisconsin Rapids, Wis. Amount $2.40

FOR SHERIFF

I wish to announce that I am a candidate for the nomination for the office of Sheriff of Wood County, on the Republican ticket, subject to the Primaries, Tuesday, September 5th. Your support will be greatly appreciated.

JAMES A. BOGIE.

Smart Looking GLASSES

Many women who really need Glasses have hesitated to get them through pride in their appearance.

No women need hesitate for that reason any longer. We have a variety of smart styles that are quite becoming and often add charm.

Well-fitted Glasses will add much to your comfort and pleasure.

W. A. Weller
Grand Ave.
Nilles Building

Repair Work Guaranteed
Rest-O-Lite BATTERY SERVICE

WE CAN REPAIR YOUR
STARTER
GENERATOR
MAGNETO
IGNITION
LIGHTING

"If We Do It, It's Well Done"

Murat & Holliday
AUTO. ELECT. SERVICE

Next to Ideal Theatre.
Phone 1041 215 Vine St.

Two Kinds of Battery Service

AN automobile battery that must be taken to the battery man once a week is demanding more service of the car owner to keep the battery in good condition than it gives in starting and lighting the car.

Globe Auto Batteries contain the elements of *built in* quality that insures the car owner of continuous starting and lighting service. Add a little water to the cells once in a while—keep the charging equipment in condition, and the Globe battery will always respond when you step on the starter or switch on the lights.

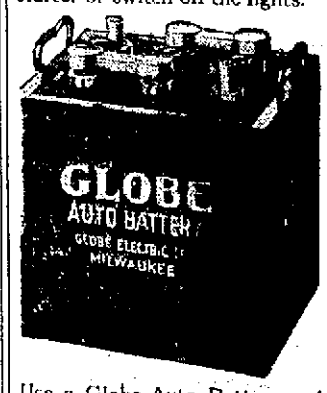

Use a Globe Auto Battery and be pleasantly surprised at the kind of service and length of life it will give you.

Ford Size	Buick Size	Dodge Size
$20.00	$25.00	$32.00

Sold By
SHERMAN AUTO SALES
Wisconsin Rapids.

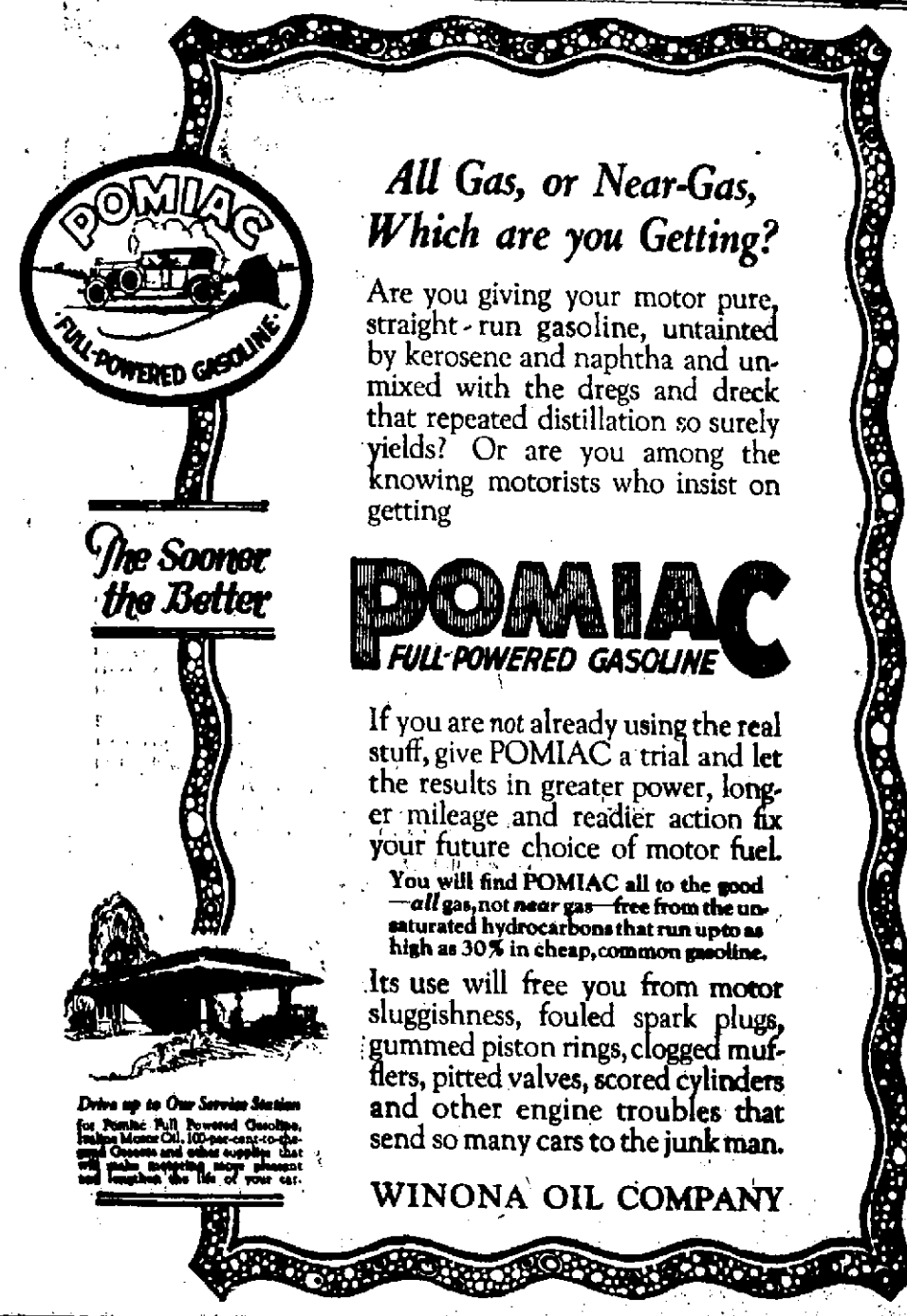

All Gas, or Near-Gas, Which are you Getting?

Are you giving your motor pure, straight-run gasoline, untainted by kerosene and naphtha and unmixed with the dregs and dreck that repeated distillation so surely yields? Or are you among the knowing motorists who insist on getting

POMIAC FULL-POWERED GASOLINE

If you are *not* already using the real stuff, give POMIAC a trial and let the results in greater power, longer mileage and readier action fix your future choice of motor fuel.

You will find POMIAC all to the good—*all* gas, not *near* gas—free from the unsaturated hydrocarbons that run up to as high as 30% in cheap, common gasoline.

Its use will free you from motor sluggishness, fouled spark plugs, gummed piston rings, clogged mufflers, pitted valves, scored cylinders and other engine troubles that send so many cars to the junk man.

WINONA OIL COMPANY

"Distinctive Funeral Service."

EVERY CONVENIENCE FOR THE CARE OF THE DEAD

The Value of Real Service

cannot be measured in dollars and cents. When your loved ones pass away, what you will wish is THE BEST service that can be secured.

When you learn that altho we render a service as complete and comprehensive as any in the city at rates that are no higher than those of ordinary undertakers, you may be surprised, and you certainly will be pleased.

FRED W. KROHN,
WEST SIDE FUNERAL PARLORS
PHONE 94 714 GRAND AVE. PHONE 94

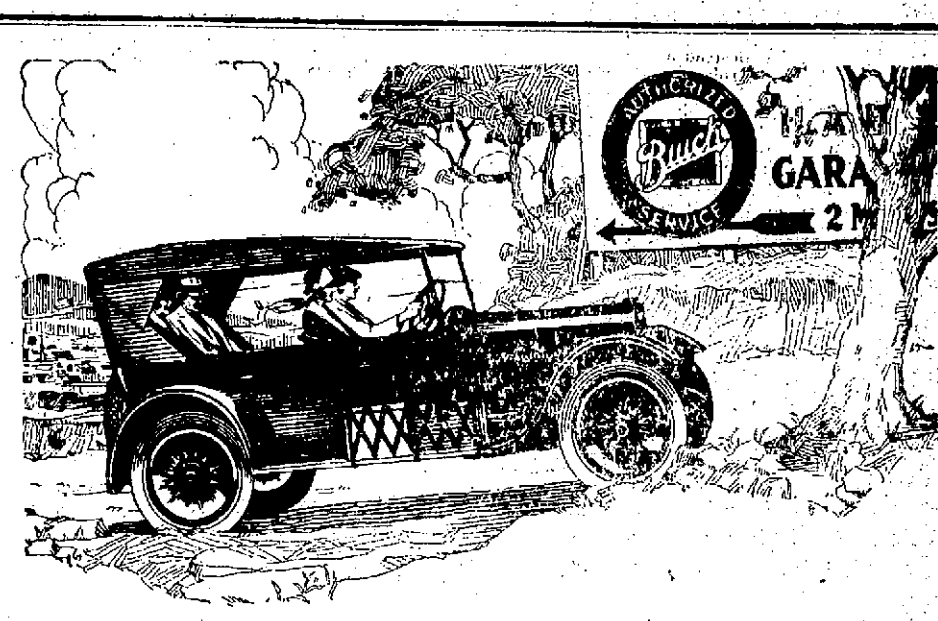

Buick Takes Care of Buick Owners

Buick responsibility does not end with the sale of a Buick car. It follows the car throughout its entire life.

That is why Buick has organized a nation-wide authorized Buick service that extends to practically every city, town and village in the United States.

Buick owners do not need service often. But they have the comfortable feeling of knowing that they can always be supplied with genuine Buick parts and have their work done by Buick-trained mechanics wherever they may happen to be.

VALVE-IN-HEAD Buick MOTOR CARS

Buick Sixes		Buick Fours	
Three Pass. Roadster	$1365	Two Pass. Roadster	$ 895
Five Pass. Touring	1395	Five Pass. Touring	935
Three Pass. Coupe	1885	Three Pass. Coupe	1295
Five Pass. Sedan	2165	Five Pass. Sedan	1395
Four Pass. Coupe	2075		
Seven Pass. Touring	1585		
Seven Pass. Sedan	2375		

All Prices F. O. B. Flint, Michigan

Ask about the G. M. A. C. Purchase Plan which provides for Deferred Payments

(C-36-58)

Wm. Schill Motor Car Co.
Second St. No. Wisconsin Rapids, Wisconsin

WHEN BETTER AUTOMOBILES ARE BUILT, BUICK WILL BUILD THEM

TYRUS COBB HOT AFTER SISLER IN SWAT LEAD RACE

DETROIT MENTOR RAPIDLY CLOSING GAP BETWEEN HIM AND LEAD: HORNSBY STILL TOPS NATIONAL

(By Associated Press)

Chicago, July 15—Ty Cobb's challenge for the batting leadership of the American league was no flash in the pan, judging from averages compiled today which show the Detroit leader closing the gap separating him from George Sisler, the St. Louis marvel, who is leading the race with an average of .420.

Cobb is just fourteen points behind Sisler, as compared with thirty-one a week ago. The noted Georgian's remarkable batting streak netting him twenty hits in his last nine games, as against twelve hits collected by Sisler in eight games.

Tris Speaker, manager of the Cleveland club, moved back into third place with an average of .391, deposing Harry Heilmann of Detroit, who dropped into fourth place with .384.

Sisler Theft Star

Sisler is without a dangerous rival in base stealing. He is showing his heels to the contenders with a string of thirty-two while Ken Williams, the home run hitter is second with twenty-six.

The see-sawing fight between Williams and Tilly Walker of the Athletics for home run hitting continues with honors even, each having knocked out twenty-one. Ruth is down in the list with fourteen.

Other leading batters for fifty-five or more games: Miller, Philadelphia, .354. Schang, New York, .353; O'Neill, Cleveland, .349; Bassler, Detroit, .347; Blue, Detroit, .342; Witt, New York, .336; McManus, St. Louis, .333.

Hollocher Hits Pace

Perhaps the most impressive stick work in the National league was the batting of Charlie Hollocher, the "kid" shortstop with Chicago, who, in seven games, smashed out thirteen hits which enabled him to jump from ninth to third place in the list of leading sluggers with an average of .359.

Rogers Hornsby, the St. Louis star, with his record of twenty-three home runs, continues to top the league in hitting, with an average of .399, nine points above his mark of a week ago. Hank Gowdy of Boston is second with .372.

Max Carey of Pittsburgh is holding on to the lead in base stealing with twenty-two, with Tierney also of Pittsburgh, second with sixteen. Hornsby is third with fourteen.

Other leading batters for thirty-five or more games: Bigbee, Pittsburgh, .358; Johnston, Brooklyn, .357; Grimes, Chicago, .357; Daubert, Cincinnati, .355; Duncan, Cincinnati, .354; Carey, Pittsburgh, .345; Smith, St. Louis, .344.

Kirke Tops Association

Jay Kirke, the Louisville first baseman, is the new batting leader of the American Association. Kirke connected with seventeen hits in eight games, pulling himself from fourth place to the top of the heap within a week for an average of .381. Myatt of Milwaukee, who led the race for several weeks, dropped into second place with .370. The averages include games of Wednesday.

Bunny Brief of Kansas City is safely in the lead in home run hitting with a string of twenty-one, with Reb Russell of Minneapolis second with sixteen. Krueger of Indianapolis and Becker of Kansas City are third with a dozen apiece.

Mathews of Milwaukee and Baird of Indianapolis are tied for honors in base stealing with fifteen apiece. Christenson of St. Paul is next in line with fourteen.

Other leading batters for fifty-five or more games; Brown, Indianapolis, .369; Lear, Milwaukee, .366. Good, Kansas City, .360; Lamar, Toledo, .360; Kruger, Indianaplis, .356; Mayer, Minneapolis, .343; Mathews, Milwaukee, .343; Russell, Minneapolis, .342; Becker, Kansas City, .340.

Butter-Makers To Battle Chili Nine Here Sunday P. M.

Sunday's program includes the second game in the Mott & Wood vs. Chili series. It is to be played at the fair grounds, the players taking the field at two-thirty sharp.

Both teams are blessed with an extraordinarily fast infield, and a good flock of hard hitters. It looks very much like a battle of pitchers, so evenly are the teams matched. Greiber, the star of the butter-makers, is in good shape, and anxious to chalk up a win. Keller, the Chili Champ, has been exercising the old soupbone, till his curves break like a whip. If the game is left to the pitchers (but it won't be) It'll be big league stuff.

As for outfielders, Nuff Sed!

The lineups look like this:

Mott & Wood

H. Barton—R. F.
J. Rude—C. F.
A. Kaja—S. S.
F. Sobota—L. F.
F. Gaber—3B.
L. Patzer—1B.
C. Klappa—2B.
A. Kluge—C.
D. Greiber—P.

Chili

A. Ebbe—L. F.
Neines—2B.
Somers—1B.
Smith—C. F.
H. Ebbe—S. S.
Danke—R. F.
Ervine—3B.
Cattanach—C.
Keller—P.

League Summaries

FRIDAY'S SCORES

AMERICAN ASSOCIATION

Milwaukee 4, Kansas City 2.
Indianapolis 16, Louisville 2.
Toledo at Columbus, no game. Toledo players missed train connection.
Only games scheduled.

AMERICAN LEAGUE

Washington 7, Chicago 3.
Cleveland 5, Boston 3.
New York 4, St. Louis 0.
Detroit at Philadelphia, rain.

NATIONAL LEAGUE

Chicago 8, New York 4.
Pittsburg 6, Boston 1.
Cincinnati 3, Brooklyn 0.
St. Louis 9, Philadelphia 5.

SATURDAY'S SCHEDULE

AMERICAN ASSOCIATION

Milwaukee at Kansas City.
Toledo at Columbus.
Louisville at Indianapolis.
No other games scheduled.

AMERICAN LEAGUE

St. Louis at Washington.
Cleveland at Philadelphia.
Chicago at New York.
Detroit at Boston.

NATIONAL LEAGUE

Brooklyn at Pittsburg.
New York at St. Louis.
Philadelphia at Chicago.
Boston at Cincinnati.

TEAM STANDINGS

AMERICAN ASSOCIATION

	W.	L.	Pct.
Indianapolis	53	32	.624
St. Paul	49	32	.605
Milwaukee	50	40	.556
Minneapolis	43	40	.518
Louisville	45	44	.506
Kansas City	39	51	.433
Columbus	36	51	.414
Toledo	29	55	.345

AMERICAN LEAGUE

	W.	L.	Pct.
St. Louis	49	35	.583
New York	49	36	.576
Chicago	43	39	.524
Detroit	42	43	.494
Washington	39	41	.488
Cleveland	40	44	.476
Philadelphia	34	44	.436
Boston	35	48	.422

NATIONAL LEAGUE

	W.	L.	Pct.
New York	49	28	.636
St. Louis	50	34	.595
Chicago	43	39	.524
Cincinnati	43	40	.518
Brooklyn	41	41	.500
Pittsburg	37	43	.463
Philadelphia	30	46	.395
Boston	28	49	.364

Fredinand W. Peck, eminent capitalist and civic leader and the oldest native son of Chicago' today enters upon his seventy-fifth year.

St. Lawrence Club Team Has Tough Job For Sunday

The St. Lawreince club team has about the toughest contest of the season in prospect for tomorrow afternoon's entertainment at Ahdawagam Park, in the strong Hancock nine, which comes here with a notable record of victories over amateur and semi-pro teams throughout the central part of the state.

The Lawrentians have added Art Plahmer to their line-up, and are considering signing up a couple of other new men. Andy will probably pitch, with Gouche behind the bat.

The Consolidated team goes to Wautmoa tomorrow, to play the strong city team of that place.

If you don't believe times are better, silk shirts are going up.

SUNDAY — SUNDAY — SUNDAY — SUNDAY

Blommer's ICE CREAM

"THE CREAM OF CREAMS"

Sunday Special

Chocolate Fudge and Strawberry

The rich, delectable taste of chocolate interspersed with ripe Strawberries in a combination extremely delightful.

Phone Your Dealer

Delivered throughout the state from our plants in Milwaukee, Kenosha and Wisconsin Rapids.

Follow The Crowd

WHERE?

To Webers Band Picnic at LAKE EMILY

WHEN?

Sunday, July 16th, 1922

Something doing every minute. 101 AMUSEMENTS—101. Barrels of fun for everybody. MUSIC ALL DAY. Dinner and supper will be served on the grounds. Bring the entire family. Enjoy a hearty meal in the open air. Refreshments served all day.

Don't miss that ride on the Merry-Go-Round and Ferris Wheel, which is the best that has ever been around here.

Liberal Prizes for "Kid" Races
Special Attention Given to Parking of Cars

Dancing All Afternoon and Evening
COME EARLY — STAY ALL DAY

Be a Producer

THIS day and age demands producers—men and women with ideas, initiative, resourcefulness—and not much can be accomplished without good vision.

GOOD EYESIGHT NECESSARY

If you are lacking in good vision, let us examine your eyes and fit you properly with glasses. Do not be handicapped in your work when it is not necessary.

We guarantee results.

G. W. Millard
Optometrist
Reichel Jewelry Store

Why not a vacation for Mother too?

Most everyone else is enjoying a vacation at this season—and if you'll send us the family washing we will give Mother a vacation also. We'll give her a day's vacation every week.

Everything is laundered by us as you would launder it personally—in rainsoft water with suds of pure, neutral soap. And we iron and finish everything in the same "homey" way.

Your things last longer when washed our way because we use just the same methods and materials you use in your own home.

You'll like this service, also, for its economy—it saves for you time, labor, and money.

Encourage Mother to try our way next washday. Just bundle up the clothes, and telephone.

25 lbs. Wet Wash $1.00

All over 25 lbs. at rate of 4c per lb.

Normington Bros.

Launderers & Dry Cleaners Telephone 387

Baseball Game!

SUNDAY

July 16th - 3 P. M.

SOUTH SIDE PARK

Clintonville

vs

Wisconsin Rapids

Noel, who pitched the Marshfield game July 4th, will pitch. Wisconsin Rapids will have the strongest team that has been put on the field this year.

Reed from North Dakota League will play 2nd base and a catcher and shortstop from the same league will also play with Wisconsin Rapids. Brennan, Fahrner and LeRoux in the Outfield.

Admission 50c Including Tax and Grandstand

NEWSPAPER ARCHIVE®
NEWSPAPER ARCHIVE®

TYRUS COBB HOT AFTER SISLER IN SWAT LEAD RACE

DETROIT MENTOR RAPIDLY CLOSING GAP BETWEEN HIM AND LEAD; HORNSBY STILL TOPS NATIONAL

(By Associated Press)

Chicago, July 15—Ty Cobb's challenge for the batting leadership of the American league was no flash in the pan, judging from averages compiled today which show the Detroit leader closing the gap separating him from George Sisler, the St. Louis marvel, who is leading the race with an average of .420.

Cobb is just fourteen points behind Sisler, as compared with thirty-one a week ago. The noted Georgian's remarkable batting streak netting him twenty hits in his last nine games, as against twelve hits collected by Sisler in eight games.

Tris Speaker, manager of the Cleveland club, moved back into third place with an average of .364, deposing Harry Heilmann of Detroit, who dropped into fourth place with .354.

Sisler Theft Star

Sisler is without a dangerous rival in base stealing. He is showing his heels to the contenders with a string of thirty-two while Ken Williams, the home run hitter is second with twenty-six.

The see-sawing fight between Williams and Tilly Walker of the Athletics for home run hitting continues with honors even, each having knocked out twenty-one. Ruth is down in the list with fourteen.

Other leading batters for fifty-five or more games: Miller, Philadelphia, .354. Schang, New York, .353; O'Neill, Cleveland, .349; Bassler, Detroit, .347; Blue, Detroit, .342; Witt, New York, .336; McManus, St. Louis, .333.

Hollocher Hits Pace

Perhaps the most impressive stick work in the National league was the batting of Charlie Hollocher, the "kid" shortstop with Chicago, who, in seven games, smashed out thirteen hits which enabled him to jump from ninth to third place in the list of leading sluggers with an average of .359.

Rogers Hornsby, the St. Louis star, with his record of twenty-three home runs, continues to top the league in hitting, with an average of .399, nine points above his mark of a week ago. Hank Gowdy of Boston is second with .372.

Max Carey of Pittsburgh is holding on to the lead in base stealing with twenty-two, with Tierney also of Pittsburgh, second with sixteen. Hornsby is third with fourteen.

Other leading batters for thirty-five or more games: Bigbee, Pittsburgh, .358; Johnston, Brooklyn, .357; Grimes, Chicago, .357; Daubert, Cincinnati, .355; Duncan, Cincinnati, .354; Carey, Pittsburgh, 345; Smith, St. Louis, .344.

Kirke Tops Association

Jay Kirke, the Louisville first baseman, is the new batting leader of the American Association. Kirke connected with seventeen hits in eight games, pulling himself from fourth place to the top of the heap within a week for an average of .381. Myatt of Milwaukee, who led the race for several weeks, dropped into second place with .370. The averages include games of Wednesday.

Bunny Brief of Kansas City is safely in the lead in home run hitting with a string of twenty-one, with Reb Russell of Minneapolis second with sixteen, Krueger of Indianapolis and Becker of Kansas City are third with a dozen apiece.

Mathews of Milwaukee and Baird of Indianapolis are tied for honors in base stealing with fifteen apiece. Christenson of St. Paul is next in line with fourteen.

Other leading batters for fifty-five or more games; Brown, Indianapolis, .369; Lear, Milwaukee, .366. Good, Kansas City, .360; Lamar, Toledo, .360; Kruger, Indianaplis, .350; Mayer, Minneapolis, .343; Mathews, Milwaukee, .343; Russell, Minneapolis, .343; Becker, Kansas City, .340.

Butter-Makers To Battle Chili Nine Here Sunday P. M.

Sunday's program includes the second game in the Mott & Wood vs. Chili, series. It is to be played at the fair grounds, the players taking the field at two-thirty sharp.

Both teams are blessed with an extraordinarily fast infield, and a good flock of hard hitters. It looks very much like a battle of pitchers, so evenly are the teams matched. Greiber, the star of the batter-makers, is in good shape, and anxious to chalk up a win. Keller, the Chili Champ, has been exercising the old souphone, till his curves break like a whip. If the game is left to the pitchers (but it won't be) it'll be big league stuff.

As for outfielders, Nuff Sed!

The lineups look like this:

Mott & Wood

H. Barton—R. F.
J. Rude—C. F.
A. Kaja—S. S.
F. Sobota—L. F.
F. Gaber—3B.
L. Patzer—1B.
C. Klappa—2B.
A. Kluge—C.
D. Greiber—P.

Chili

A. Ebbe—L. F.
Neines—2B.
Somers—1B.
Smith—C. F.
H. Ebbe—S. S.
Danke—R. F.
Ervine—3B.
Cattanach—C.
Keller—P.

League Summaries

FRIDAY'S SCORES

AMERICAN ASSOCIATION

Milwaukee 4, Kansas City 2.
Indianapolis 16, Louisville 2.
Toledo at Columbus, no game. Toledo players missed train connection.
Only games scheduled.

AMERICAN LEAGUE

Washington 7, Chicago 3.
Cleveland 5, Boston 3.
New York 4, St. Louis 0.
Detroit at Philadelphia, rain.

NATIONAL LEAGUE

Chicago 8, New York 4.
Pittsburg 6, Boston 1.
Cincinnati 3, Brooklyn 0.
St. Louis 9, Philadelphia 5.

SATURDAY'S SCHEDULE

AMERICAN ASSOCIATION

Milwaukee at Kansas City.
Toledo at Columbus.
Louisville at Indianapolis.
No other games scheduled.

AMERICAN LEAGUE

St. Louis at Washington.
Cleveland at Philadelphia.
Chicago at New York.
Detroit at Boston.

NATIONAL LEAGUE

Brooklyn at Pittsburg.
New York at St. Louis.
Philadelphia at Chicago.
Boston at Cincinnati.

TEAM STANDINGS

AMERICAN ASSOCIATION

	W.	L.	Pct.
Indianapolis	53	32	.624
St. Paul	49	32	.605
Milwaukee	50	40	.556
Minneapolis	43	40	.518
Louisville	45	44	.506
Kansas City	39	51	.433
Columbus	36	51	.414
Toledo	29	55	.345

AMERICAN LEAGUE

	W.	L.	Pct.
St. Louis	49	35	.583
New York	49	36	.576
Chicago	43	39	.524
Detroit	42	43	.494
Washington	39	41	.488
Cleveland	40	44	.476
Philadelphia	34	44	.436
Boston	35	48	.422

NATIONAL LEAGUE

	W.	L.	Pct.
New York	49	28	.636
St. Louis	50	34	.595
Chicago	43	39	.524
Cincinnati	43	40	.518
Brooklyn	41	41	.500
Pittsburg	37	43	.463
Philadelphia	30	46	.395
Boston	28	49	.364

Fredinand W. Peck, eminent capitalist and civic leader and the oldest native son of Chicago today enters upon his seventy-fifth year.

St. Lawrence Club Team Has Tough Job For Sunday

The St. Lawreince club team has about the toughest contest of the season in prospect for tomorrow afternoon's entertainment at Ahdawagam Park, in the strong Hancock nine, which comes here with a notable record of victories over amateur and semi-pro teams throughout the central part of the state.

The Lawrentians have added Art Plahmer to their line-up, and are considering signing up a couple of other new men. Andy will probably pitch, with Gouche behind the bat.

The Consolidated team goes to Wautmoa tomorrow, to play the strong city team of that place.

If you don't believe times are better, silk shirts are going up.

SUNDAY — SUNDAY — SUNDAY — SUNDAY

Blommer's ICE CREAM

"THE CREAM OF CREAMS"

Sunday Special

Chocolate Fudge and Strawberry

The rich, delectable taste of chocolate interspersed with ripe Strawberries in a combination extremely delightful.

Phone Your Dealer

Delivered throughout the state from our plants in Milwaukee, Kenosha and Wisconsin Rapids.

Follow The Crowd

WHERE?

To Webers Band Picnic at LAKE EMILY

WHEN?

Sunday, July 16th, 1922

Something doing every minute. 101 AMUSEMENTS—101. Barrels of fun for everybody. MUSIC ALL DAY. Dinner and supper will be served on the grounds. Bring the entire family. Enjoy a hearty meal in the open air. Refreshments served all day.

Don't miss that ride on the Merry-Go-Round and Ferris Wheel, which is the best that has ever been around here.

Liberal Prizes for "Kid" Races
Special Attention Given to Parking of Cars

Dancing All Afternoon and Evening
COME EARLY — STAY ALL DAY

Be a Producer

THIS day and age demands producers—men and women, with ideas, initiative, resourcefulness—and not much can be accomplished without good vision.

GOOD EYESIGHT NECESSARY

If you are lacking in good vision, let us examine your eyes and fit you properly with glasses. Do not be handicapped in your work when it is not necessary.

We guarantee results.

G. W. Millard
Optometrist
Reichel Jewelry Store

Why not a vacation for Mother too?

Most everyone else is enjoying a vacation at this season—and if you'll send us the family washing we will give Mother a vacation also. We'll give her a day's vacation every week.

Everything is laundered by us as you would launder it personally—in rainsoft water with suds of pure, neutral soap. And we iron and finish everything in the same "homey" way.

Your things last longer when washed our way because we use just the same methods and materials you use in your own home.

You'll like this service, also, for its economy—it saves for you time, labor, and money.

Encourage Mother to try our way next washday. Just bundle up the clothes, and telephone.

25 lbs. Wet Wash $1.00

All over 25 lbs. at rate of 4c per lb.

Normington Bros.

Launderers & Dry Cleaners Telephone 387

Baseball Game!

SUNDAY

July 16th - 3 P. M.

SOUTH SIDE PARK

Clintonville

vs

Wisconsin Rapids

Noel, who pitched the Marshfield game July 4th, will pitch. Wisconsin Rapids will have the strongest team that has been put on the field this year.

Reed from North Dakota League will play 2nd base and a catcher and shortstop from the same league will also play with Wisconsin Rapids. Brennan, Fahrner and LeRoux in the Outfield.

Admission 50c Including Tax and Grandstand